ELY
WEEKLY NEWS
Thursday, March 13, 2008 45p where purchased

HomeStore&More

HomeStore&More, Cambridge
Everything for the home and so much more!

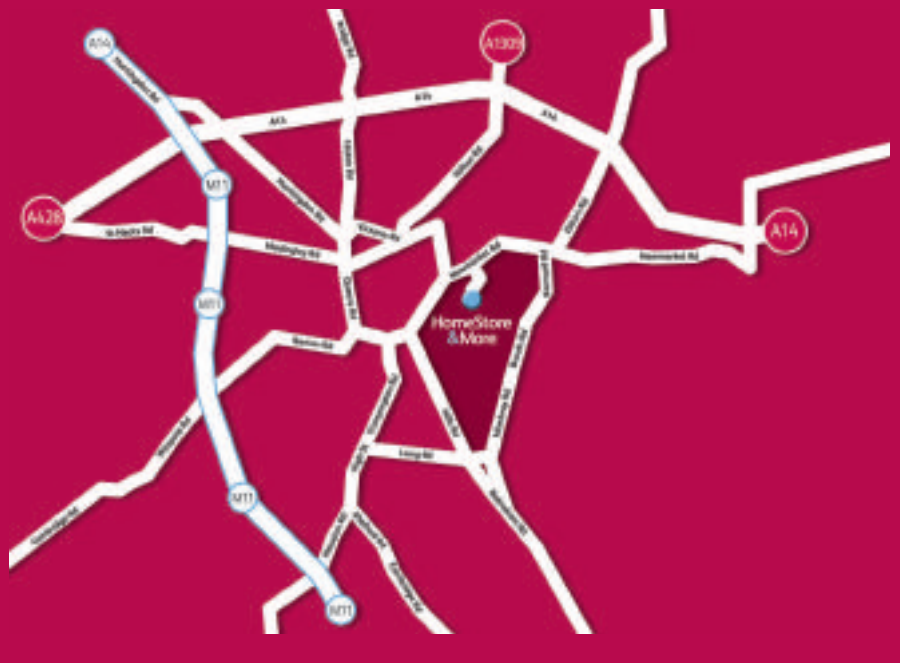

Opening this Friday, with fantastic opening offers -
many items Half Price!*

*See inside for further details.

HomeStore&More The Beehive Centre, Coldhams Lane,Cambridge CB1 3ET (next to ASDA)
Opening hours: Mon-Fri: 9.00am-8.00pm • Sat: 9.00am-6.00pm • Sun: 10.00am-4.00pm

A whole new world of choice and value comes to the Beehive Centre, Cambridge!

For great choice and unbeatable value, HomeStore&More is the place to go. Thousands upon thousands of products - including many well-known brands - across 15 departments means that you'll always find what you're looking for, and at prices that you won't believe!

From bedroom to bathroom, cooking to cleaning and candles to massagers there's everything you need for your home - under one (very big!) roof.

All our prices are underwritten by our 'never undersold' Price Promise - **if you find a lower price at one of our competitors, we will match that price**.**

**See in-store for details

Unmissable opening offers including...

- Half price on all boxed Denby tableware#
- Half price Royal Doulton crystal glasses#
- Half price Fogarty lightweight Spring duvets#
- Half price selected Christy towels#
- 3 for 2 on all Oxo kitchen gadgets*

The saving is compared to the RRP of the product
* The higher price has been charged at our Aylesbury store

Cath Kidston Ltd · brabantia solid company · Denby 1809 · Christy England · dyson · COLE & MASON

HomeStore&More

The Beehive Centre, Cambridge (next to ASDA)

ELY
WEEKLY NEWS
Thursday, March 13, 2008 45p where purchased

Breaking News, Sport, Business, Blogs, Lifestyle... have your say!
www.cambridge-news.co.uk
jobs | homes | motors | local services | places to stay | family announcements

Stores back bid to 'ban' plastic bags

BY Jack Grove

Email: editorial@elyweeklynews.co.uk

ELY could become one of the first cities in the UK to ban plastic bags.

Shopkeepers, environmental groups and city councillors began a campaign this week to introduce a voluntary ban on plastic shopping bags in Ely.

It would see shops agree not to hand out single-use plastic bags, instead asking customers to reuse bags or buy greener canvas alternatives.

The Make Ely Greener campaign has won the backing of Ely's mayor, Cllr Ron Bradney, who said: "We want to seek a city-wide agreement, where shopkeepers help promote more bags for life. We can't force retailer to stop handing out bags, but we will be approaching them to back our campaign.

"Even if shopkeepers agreed to ask customers if they wanted a bag, rather than handing one automatically, then I think we could cut bag use.

"I don't think it's right to impose charges on using bags, but we have to do more to help the environment.

"Waitrose is very keen to get involved and is looking to expand the number of 'green tills', where plastic bags are banned. Hardly anyone used the green till when it first opened, but it's one of their busiest tills. That shows people are ready to stop using so many plastic bags."

Phillip Eden, chairman of Ely Perspective, said: "The average lifespan of these bags is just 15 minutes, yet they last hundreds of years and are polluting the water courses around Ely, killing the region's birds and animals.

"A particular problem here is when the bags become tangled up in the propellers of boats, impacting on people's leisure time too.

"This initiative will persuade people to use fewer bags until the Government does something radical like banning free bags completely."

Will Burton, chairman of Ely Traders, also backed the scheme, saying: "I think this will be good for the environment and business.

"I think we will see co-operation from lots of shops. We need to do something radical to coerce people into reusing their bags more."

■ LIME LIGHT . . . stonemason Rob Humphreys has been cast as an extra for the Hollywood blockbuster *The Other Man* which is being filmed in the city. Inset, the film's star Liam Neeson, arrives at Ely Railway Station. Pictures: Keith Heppell 472145/266.

Rock star chips away at acting

A STONEMASON at Ely Cathedral has landed his most unusual commission to date – sharing the limelight with some of Hollywood's leading actors.

Rob Humphreys, 36, was surprised to be asked to appear alongside movie stars Liam Neeson and Romola Garai during the filming this week of *The Other Man*, the latest movie to be shot in Ely.

But Rob, from Bar Hill, will not have to stretch his acting skills too much as he will be playing a stonemason in scenes inside Ely Cathedral.

Rob, who works for Bottisham-based stonemason Fairhaven, said: "We've been doing work in the cathedral for the past three years and they've invited us back for the filming.

"They want us to set up our equipment, tool and materials to make it look like we're doing some work. It's quite exciting to be involved in a big film and I'll be sharing the screen with Liam Neeson and Antonio Banderas, which is pretty good.

"However, I'll only be one of the workmen in the background, but it will be my movie debut, so it should be fun."

■ Hollywood comes to Ely – Page 4

TILES
AND TILE TOOLS

We now have a vast selection of wallpaper to order
STUNNING TILES TO ENHANCE YOUR HOUSE
Glass, porcelain, terracotta, slate, marble, pebbles, adhesive grout, tile accessories, etc.
OPENING TIMES
Monday to Friday 9.00am-4.30pm
Saturday 9.00am-4.00pm
All trade and retail customers are welcome
ETC
ELY TILE CENTRE
Unit 3 • Sedgeway Business Park • Witchford
Near Ely • Cambs CB6 2HY
TEL: 01353 667555

ANGER AS LATEST BLACKOUT STRIKES – PAGE 3

ELY
WEEKLY NEWS

INSIDE YOUR 88 PAGES

>News

5 PROBE CALL
MP wants answers on illegal stowaways

6 YOU WRITE
Readers have say on our letters page

9 ON SONG
Rotary concert cash for two charities

11 BUY LOCAL
Another business joins our campaign

>Entertainment

22 IN CONCERT
Childhood dream a giant act to follow

23 CINEMA
What's showing on the big screen

24 ON THE BOX
All the weekend's viewing at a glance

>Sport

83 SARAH'S JOY
Seymour, right, lands indoor bowls title

84 GOLDIE AIM
Sayers has her eyes firmly on Olympics

Meet our team

Nigel Brookes
Editor

Tracey Brockman
Sales Manager

Jack Grove
Reporter

Judy Hill
Sales Representative

Elsa Tiller
Property Sales Executive

Anna Dimock
Telephone Sales Adviser

Christine Saberton
Receptionist

Julie Harper
Receptionist

Your **LOCAL** editorial and advertising office at:
27 Market Place, Ely, CB7 4NP
Tel: 01353 667916 **Fax:** 01353 667415
Classified advertising: 01223 434343
Key accounts motors: 01223 434225
e-mail: editorial@elyweeklynews.co.uk **or** advertising@elyweeklynews.co.uk
Head Office: Winship Road, Milton, Cambridge, CB24 6PP
Tel: 01223 434434 **Fax:** 01223 434415

Number One Newspaper for:
Ely, Littleport, Soham, Little Downham, Stretham, Witchford and surrounding villages

VFD VERIFIED FREE DISTRIBUTION
Our distribution figure is independently certified by Verified Free Distribution Ltd for Jan to Jun, 2007, as 18,041.

Ely Weekly News is part of the ***Weekly News*** Series with a certified group distribution of 160,378.

Residents prepare for speed watch campaign

BY **Jack Grove**

Email: editorial@elyweeklynews.co.uk

CONCERNED residents will soon be given "community" speed guns in the fight against speeding on rural roads.

A pilot scheme in Soham will see residents trained to use hand-held devices to log speeds and then note down registration numbers.

The information will be passed to police, who will write to speeding motorists warning them that if they are caught again they will face a £60 speeding fine.

The Speed Watch scheme is being pioneered by Inspector Alan Savill, who has recruited a team of willing citizens to man the speed guns.

It follows growing concerns about speeding motorists in the town, particularly on Soham High Street.

Councillor Mark Duckworth, who represents Soham South for East Cambridgeshire District Council, said: "Boy racers are a problem for most rural towns, and Soham is no exception.

"I fully support this scheme because people shouldn't be able to speed through our town with impunity. It will make people consider their speed in the town centre even if they know there isn't a fixed camera there.

"We want to promote shopping in Soham High Street by improving pedestrian access, which is difficult if people are afraid to cross the road due to speeding cars."

Cllr Judy Broadway, from Cambridgeshire County Council, added: "It's a brilliant scheme.

"Speeding has always been a major issue at our neighbourhood panel meetings.

"This will give residents the chance to find out who is speeding and warn them about their behaviour.

"It's also a great way to find out where the problem areas are and where they are not."

The scheme has also had the backing of Soham Town Council, which has nominated the aptly named Nigel Driver to take part.

Council chairman Chris Palmer said: "We don't know the exact details of the Speed Watch scheme yet, but I think it's an excellent idea."

A police spokesman confirmed the scheme was going ahead, but said it remained in the planning stage.

■ **HISTORIC** . . . clockwise from left, descendents of the original boat race founders take their places as the crews of replica 1829 boats; cyclists from the March Veteran and Vintage Cycle Club add to the atmosphere; crowds enjoy the spectacle on the river.

Pictures: Alex Weatherill 471933/36/22.

Relatives relive the day the boat race began

DESCENDENTS of the original boat race founders marked the anniversary of the event on Saturday.

The Boat Race Founders Society gathered together the relatives of Charles Merivale and Charles Wordsworth, who had rowed together in the first-ever Cambridge and Oxford boat race in 1829, at Ely Cathedral.

The event, which was attended by around 150 people, saw replica 1829 boats being launched.

A presentation also marked the 200th birthday of Merivale, the one-time dean of Ely.

Cyclists from the March Veteran and Vintage Cycle Club also joined the fun by riding Penny Farthings and other bikes that were popular in the time of Merivale and Wordsworth.

Jack Waterfall, a member of the Boat Founders Society, said: "We tracked down all the descendents we could and they came to Ely on Saturday.

"There are about 40 Merrivales and four Wordsworths.

"It was a fantastic day, and the Merrivale family is so big that some of them had not met members of their own family until they came to Ely."

DON'T MISS

The finalists of Superkids 2008 in next Tuesday's Cambridge News

Mini motor fans turn school hall into race track

MOTOR-MAD youngsters enjoyed a day of Formula One racing as their school hall was taken over by a giant Scalextric track.

More than 100 children from Mepal and Witcham Primary School tested their driving skills on Saturday on a 100ft racing track, to raise £200 for school funds.

The massive racing circuit was created by Royston racing fan Steve Longford, who supervised the four-car races between pupils ahead of the start of the real F1 season on Sunday.

Debbie Smith, chairman of the school's PTA, said: "Everyone had the chance for two or three races and the children had a great time.

"The girls seemed to like it just as much as the boys and our overall winner was given their own Scalextric car which was specially designed for the day.

"It took more than five hours to set up the track, but it was definitely worth it as everyone enjoyed it so much."

■ BOY RACER . . . Harrison Stimpson, four, puts his Scalextric car through its paces.

Picture: Alex Weatherill 471909.

Prizes for petite plots

YOUNGSTERS in Ely are taking part in a miniature garden competition this weekend.

Children from the city's primary schools have been asked to create their own Easter Garden inside a small box, which will be judged at the Lighthouse Centre, in Lynn Road, Ely, on Saturday, starting at 10am.

The gardens will be assessed by Ely in Bloom chairman Bryant Watson and then later displayed to the public inside the Christian Centre until 4pm.

Friends' garden gang

A TOP gardener will give a talk in Ely next week.

Richard Todd, head gardener at Anglesey Abbey Gardens, in Lode, near Cambridge, will give a talk to the Friends of Jubilee Gardens at their AGM on Wednesday, March 19, at 7.30pm.

There will also be a report by the group on the Old Dispensary, in St Mary's Street, Ely.

All Jubilee Garden Friends are welcome and visitors are asked to pay £2 or join the friends for a £5 annual subscription.

Places left in fun run

MORE than 100 people have signed up for a village fun run.

The Mepal Mile will take place at Mepal Recreation Ground in Witcham Road on Saturday, April 13, at 10.30am.

All proceeds will go towards Mepal Sports Action Group, which supports sporting events in the village.

For more details, call Amanda Halls on (01353) 777697.

Anger as latest blackout strikes

BY Jack Grove

Email: editorial@elyweeklynews.co.uk

BUSINESS leaders in Ely have demanded action to stop persistent power cuts which are costing firms thousands in lost trade.

The calls follow a blackout in Ely, which saw the entire city centre brought to a standstill for almost an hour on Monday because of yet another fault on an underground cable.

Nearly every shop in Ely was hit by the blackout at 9.20am, with most forced to close their doors as their computerised tills were put out of action.

More than 1,300 homes were also left without power for more than an hour.

The city's mayor, Councillor Ron Bradney, is now urging EDF Energy to stop the repeated power cuts which have plagued Ely in recent months.

Cllr Bradney, who is also East Cambridgeshire District Council's economic champion, said: "I will be writing to EDF Energy to ask what it is doing to sort out these constant faults.

"They are costing Ely's business thousands of pounds in trade, as well as being very inconvenient and unsafe for staff and customers.

"I run a health and fitness organisation, so I know first-hand how much trouble these blackouts cause.

"We need to know why it's happening so often and what EDF Energy is going to do about it."

Jo Rutherford, senior bookseller at Topping & Company bookshop, in High Street, Ely, said the power cuts were a nightmare.

She said: "We've had nine blackouts in six months and each time it costs us business. The worst one was on Christmas Eve when we had a three-hour power cut.

"We can't do any credit card business and have to work in candlelight – it's ridiculous.

"We have received £50 in compensation so far, which hardly covers the lost business and inconvenience we have experienced."

A spokesman for EDF apologised for the inconvenience and said: "If there are any persistent faults, we will investigate any underlying problems with the local area.

"We can only apologise for the inconvenience caused during this latest power cut."

Man accused of filming up women's skirts

A MAN has been accused of secretly filming up women's dresses in Littleport.

Mark Pauley, 41, of Priors Way, Littleport, appeared at Ely Magistrates Court on Tuesday, where he is charged with outraging public decency by trying to film up women's skirts.

He is also charged with observing for his own sexual gratification another person doing a private act, as well as 15 counts of making child pornography images.

Pauley did not enter a plea before the court and is set to return before Ely magistrates for committal to a crown court hearing at Cambridge Crown Court on April 1.

Lights, camera, action

BY Jack Grove

Email: editorial@elyweeklynews.co.uk

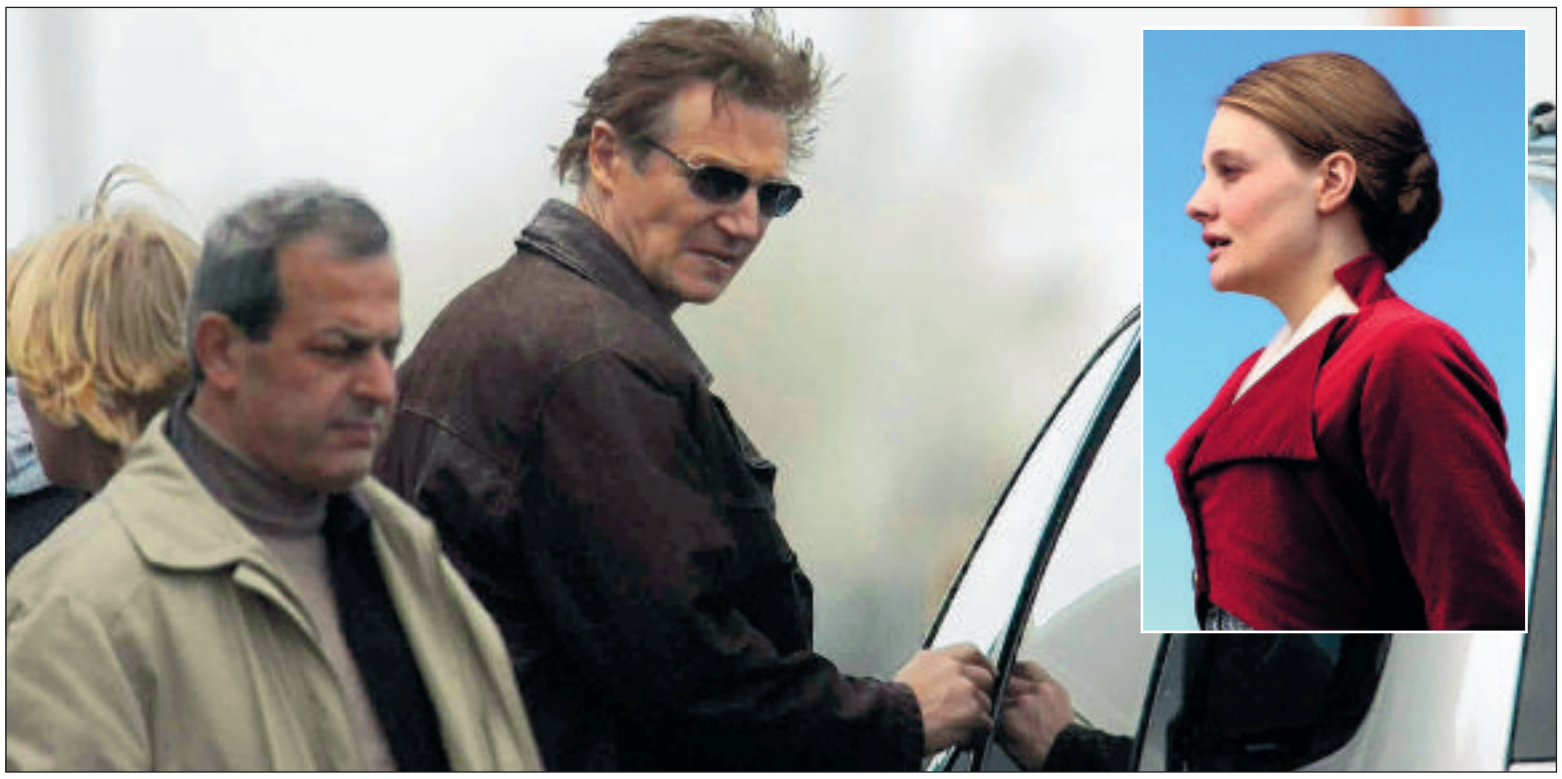

■ HOLLYWOOD HEARTTHROB . . . Liam Neeson arrives in Ely. Inset, co-star Romola Garai. Below, lights are rigged up outside Ely Cathedral before filming. 472266/472304.

MOVIE magic returned to Ely as Hollywood stars arrived for filming.

British actors Liam Neeson and Romola Garai were in Ely on Tuesday to shoot scenes for *The Other Man*, a modern-day drama also starring Antonio Banderas.

It is the third time in three years that Ely has been used as a location for a major movie, with *Elizabeth: The Golden Age* and the recently-released blockbuster, *The Other Boleyn Girl*, also shot at the city's historic cathedral.

Irish heartthrob Neeson was spotted arriving at Ely railway station at 10am for the one-day shoot, which began outside the cathedral at 11am.

A small crowd of onlookers gathered to watch the film crews shoot scenes with *Atonement* star Romola Garai as she enters the cathedral, where her character plays a bookshop assistant.

Onlooker Jo Phillips, 34, of Tennyson Place, Ely, said: "It's fun to see another big film here in Ely, but I suppose we've had quite a few.

"We had Scarlett Johansson last year, so I suppose we're used to having movie stars about. I'll be looking out for Liam Neeson, but they always look so different on the screen, I probably won't recognise him."

Garai and Neeson, who plays her father in the movie, spent the afternoon filming in the cathedral bookshop before the production moved to Chequer Lane at 5pm to film some night scenes.

The narrow passageway, off Ely High Street, was rigged up with artificial rain machines to drench the film's actors.

Lisa Ellis, manager of hairdressers Studio 3, was looking forward to meeting the stars when they used the salon as a green room.

She said: "It's great to have these big actors, such as Liam Neeson, using the shop. I'll be hanging around trying to meet them.

"They've told me the shop will be in the background and they've asked to put up some more lights in the window as props.

"I'm looking forward to seeing how they do the artificial rain. But they might not have to if we get another downpour."

The film is being directed by Sir Richard Eyre, the award-winning film-maker who shot the Oscar-nominated *Notes on a Scandal* and *Iris*.

Adapted from a short story by Bernard Schlink, it tells the story of a husband, played by Neeson, who begins to suspect his late wife, played by Oscar-nominated Laura Liney, was having an affair.

Lesley-Ann Thompson, the cathedral's marketing manager, said: "We're delighted another film-maker has decided to use the cathedral, especially as it is Sir Richard Eyre, one of our great film and theatre directors."

WEEKLY NEWS *Reader Travel Offers brought to you by your local newspaper*

Edinburgh Military Tattoo

Here's a chance to enjoy first hand the colour, pomp and pageantry of this magical event, as massed pipes and drums, dancers and display teams create an unforgettable spectacle!

Includes ● Return coach travel ● 2 nights' B&B in the Teesside area ● A seat for the Edinburgh Tattoo ● Tour of the Yorkshire Dales ● Visit to York ● The services of a Tour Manager

Departs 1, 15 August 2008 from **£159.00**

Beamish & the World's Oldest Existing Railway

Enjoy a treasure trove of industrial heritage and the steam-hauled Tanfield Railway dating back to 1725!

Includes ● Return coach travel ● 2 nights' half-board accommodation at the St. Georges Hotel, Darlington ● Admission to the Beamish Open Air Museum ● A ride on the Tanfield Railway ● A visit to Durham ● The services of a Tour Manager

Departs 30 May, 18 July, 5 Sept & 3 Oct 2008 from **£149.95**

Lake Garda

Flying from Stansted & Luton

Rest and relaxation or exciting exploration in one of Italy's most charming settings!

Includes ● Return flights to Italy direct from Stansted & Luton ● Return airport to hotel transfers ● 7 nights' bed and breakfast accommodation at the 3★ El Condor Hotel (upgrade hotels and resorts are available at a supplement) ● The services of a Tour Manager in resort

Departs April to October 2008 from **£269.00**

FOR BROCHURES & CREDIT CARD BOOKINGS CALL:
0845 226 4488
quoting Advert Code **CEN** (calls charged at local rate)

NEWMARKET Holidays

OR YOU CAN BOOK ONLINE AT:
www.newmarket.travel/cen

For a brochure complete the coupon & send to: Newmarket Promotions Ltd, Freepost KT2720, Worcester Park, KT4 8BR (No stamp required)

Name .....
Address .....
Post Code .....Tel .....

☐ Edinburgh Military Tattoo (Code: CEN EDT)
☐ Beamish (Code: CEN BOA)
☐ Lake Garda (Code: CEN OSG)

Organised by Newmarket Promotions/Air Holidays Ltd. ABTA V787X/V7812, ATOL Protected 2325, a company independent of Cambridge Newspapers Ltd.

ABTA

WEEKLY NEWS
Reader Travel Offers brought to you by your local newspaper

Alnwick Garden

AS SEEN ON TV!

Here's your chance to visit one of the most remarkable garden transformations of recent times.

Includes ● Return coach travel ● 2 night's half-board at the King's Head Hotel, Darlington ● Entrance to Alnwick Garden ● A visit to York ● The services of a Tour Manager

From **£139.00**
Departs 9 May & 20 June 2008

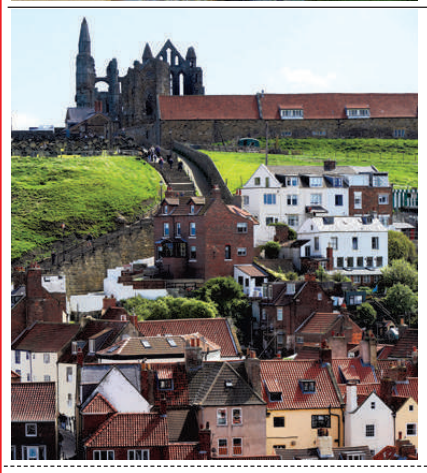

Heartbeat Country & Whitby

Don't miss the chance to see the stunning scenery of the television series 'Heartbeat', in real life!

Includes ● Return coach travel ● 1 night's half-board at hotels such as the Grand hotel or the Clifton hotel, Scarborough ● Visits to Goathland, Whitby and Harrogate ● Evening entertainment at the hotel ● The services of a Tour Manager

From **£79.50**
Departs 15 Jun, 21 Sept & 26 Oct '08

FOR BROCHURES & CREDIT CARD BOOKINGS CALL:
0845 226 4488
quoting Advert Code **CEN** (calls charged at local rate)

OR YOU CAN BOOK ONLINE AT:
www.newmarket.travel/cen

For a brochure complete the coupon & send to: Newmarket Promotions Ltd, Freepost KT2720, Worcester Park, KT4 8BR (No stamp required)

Name .....
Address .....
..... Post Code .....
Tel .....

☐ Alnwick Garden (Code: CEN ACS) ☐ Heartbeat Country & Whitby (Code: CEN HWC)

ABTA

Organised by Newmarket Air Holidays Ltd. ABTA V7812, ATOL Protected 2325, a company independent of Cambridge Newspapers Ltd.

Illegal immigrants are allowed to 'disappear'

BY Bill Jacobs
and Raymond Brown
Email: editorial@elyweeklynews.co.uk

NINE Afghan stowaways were allowed to "disappear" by police after they were found hiding under a truck.

The move has sparked fury among truckers and Cambridgeshire MP Jim Paice following the discovery of the refugees at road haulage firm Turners in Newmarket Road, Fordham.

But police claimed there was not enough staff to deal with the illegal immigrants – and left them to make their own way to an immigration centre in Croydon, 80 miles away.

Turners, Mr Paice and the Road Haulage Association said they were amazed by the incident.

The Home Office has launched an investigation, and the case has now been raised with Immigration Minister Liam Byrne.

David Munns, company secretary for Turners, said: "A foreign vehicle bringing produce to our processing plant arrived in the yard.

"There was a knocking sound from a pallet below the lorry and when we checked, the company's security staff found nine Afghans hiding away. They wanted to get out. Our staff checked they did not have weapons, gave them a cup of tea and something to eat.

"We rang the police, and two officers turned up and said we should direct them to the Croydon immigration centre to be processed.

"But then four or five of them said they wanted to go to Birmingham, produced some pounds sterling and euros, and asked to be sent to Ely station.

"I very much doubt if any of them went to Croydon.

"The police said they didn't have the staff to deal with them, but it seems unbelievable that this could happen."

The stowaways were found on Tuesday, February 5, by the Spanish driver of the lorry. Staff from Turners took five of them to Ely railway station and the other four asylum-seekers vanished.

Mr Paice has taken up the case with both the police and Mr Byrne.

A statement from the police to Mr Paice said: "Immigration were consulted at St Ives and due to their staffing levels and our own, and also taking into account the availability of custody facilities, no other option was available other than to direct these persons to the immigration facility at Croydon, which is an accepted practice."

Mr Paice, MP for Southeast Cambridgeshire, said the situation was "ludicrous".

He said: "If this is the action the Immigration Service actually encourages, it is hardly surprising that we have vast numbers of illegal immigrants in this country.

"Surely when they are apprehended, as in this case, they ought not to be then released into the community, without any trace of where they may go.

"It is naïve in the extreme to expect nine illegal immigrants found in Fordham to voluntarily report to a facility in Croydon.

"This is a ludicrous policy and bound to lead to increased numbers of illegal immigrants. As the police have made clear, the buck clearly stops with the Home Office."

A Home Office source said: "We are looking into this case."

A Cambridgeshire police spokeswoman said: "In matters of this nature, the police are led by the UK Immigration Service, which in turn follows Home Office instructions."

■ OUTRAGED . . . Jim Paice said letting the stowaways go was ludicrous.

Ofsted praise for village school

A VILLAGE primary school has been praised by Ofsted inspectors for giving its children "a good all-round education".

Wilburton Primary School, in Carpond Lane, Wilburton, was commended for the quality of teaching, the leadership of its headteacher and the behaviour of pupils, in the Government report published last week.

The report said teaching was good throughout the school and pupils achieved well as a result.

The report said: "The school enjoys a deservedly good reputation.

"It gives pupils a strong sense of community and helps them to be confident, caring and co-operative."

Headteacher Mary Almond said: "I feel privileged to be part of this school where teaching, non-teaching staff, children, parents and governors care for one another and where everyone is a valued member of the team.

"I am very pleased that the report recognises the special relationships, partnerships and caring attitudes that underpin the quality of the teaching, excellent work and high standards that have been achieved."

Plastic collections to start

KERBSIDE collections of plastic items are to start in East Cambridgeshire next month.

The collections will start on April 1 as part of the district council's decision last year to retain weekly rubbish rounds.

Council recycling officers will man a stall at the Ely Farmers' Market on Saturday to explain the new system and also give advice on compost.

Leaflets will be sent to thousands of homes to promote awareness of the scheme.

The council's waste champion, Cllr David Brown, said: "We decided to retain weekly waste collections after listening to what residents wanted and, from the huge number of positive comments I have received, this was the right decision.

"We were also able to introduce kerbside collections for plastic bottles as part of the contract to keep the weekly collections. This will make a difference to the amount of waste being put out in black bin bags."

Is your pet behind with its jabs?

With serious pet disease on the increase, it's vital that every pet is fully protected. Our practice is part of **National Vaccination Month**, so if your dog or cat is over 18 months of age and behind with their jabs, you should be eligible for major reductions in the cost of vaccination. Call us during March for further details.

National Vaccination Month March 2008

companion care
Cathedral Veterinary Surgery
64 Newnham Street, Ely
Cambridgeshire CB7 4PE
01353 662079
Please call for an appointment

Reader Offer

Cambridge Newspapers

GROW YOUR OWN MINI FRUIT TREES!

Buy both mini Apple Trees and get a mini Pear Tree FREE! ONLY £23.90! RRP £35.85

Imagine being able to have your own fruit tree, picking delicious eating apples and pears from a tree planted in a pot on your patio. These fruit trees produce large fruits on a dwarf stem growing only 1m tall. Why not take advantage of this fantastic offer and you can reward yourself with succulent fruit from years to come. Supplied pot grown 30-40cm. **Collection consists of: Apple Braeburn, Apple Golden Delicious and Pear Conference.**

To order by telephone call now: 0844 557 1850

Hotline open 7 days a week, 9am-8pm. Please note calls will be charged at 5p per minute from BT landlines.
Please ensure you have your credit card to hand. Quote VCEN10

Order by Post: Simply complete this coupon and send with payment.
PLEASE SEND ORDER & PAYMENT TO: Cambridge Evening News Fruit Tree Offer, Dept VCEN10, Admail ADM3952, Spalding, PE11 1ZZ

Please send	Price	Qty	Total
16086 Mini Apple Yellow 1	£11.95		
16082 Mini Apple Red 1	£11.95		
16080 Mini Pear 1	£11.95		
16089 Mini Fruit Tree Collection 3 - 1 of each, 2+1 FREE	£23.90		

I enclose a cheque/postal order for £..... made payable to **Cambridge Evening News Reader Offers** and with my name and address on the back.
Or charge my Visa / Mastercard / Maestro
Card No: □□□□□□□□□□□□□□□□
Start Date □□/□□ Issue No. □□ Expiry From □□/□□
Signature.....

PLEASE USE BLOCK CAPITALS

Cambridge Newspapers

Title_____ First Name _____
Surname _____
Address _____
_____
_____ Postcode _____
Tel _____
Email _____

Delivery: All orders will be acknowledged with an approximate delivery date. Anticipated delivery date will be within 28 days. Offers are subject to availability. If you are not completely satisfied, please return the product in good condition to Van Meuwen within 14 days of delivery, requesting either a full refund or an exchange. Your contract for supply of goods is with Van Meuwen.

Family Announcements

Funeral Directors

Richard Stebbings
Funeral Service Ltd

- Independent family business
- Personal 24 hour service
- Private Chapel of Rest
- Pre-payment funeral plans
- Monumental masonry
- Floral tributes

Funeral Director: Richard Stebbings Dip FD, LMBIFD
Member of the Independent Funeral Abitration Scheme

Kendal House,
Cambridge Road,
Impington, Cambridge

NATIONAL

01223 232309

Contact your Local Team
Ely Weekly News
01353 667916

Deaths

ARBON. Frederick, of Cambridge, peacefully on Sunday, March 2nd, 2008, aged 92 years. Will be sadly missed by all his family and friends. Funeral service will take place in the East Chapel, at Cambridge City Crematorium, on Thursday, March 20th, at 3.15pm. All enquiries to Cambridge Funeral Services Ltd, 617 Newmarket Road, Cambridge. CB5 8PA. Tel: 01223 415255.

BATES. Jean Anne nee Clark, who passed away on Wednesday, March 5th, 2008. A dear wife, mother, grandmother and great-grandmother. The funeral service will take place at St Laurence Church, on Friday, March 14th, at 10.45am, followed by cremation, not the 17th March as previously announced. Enquiries c/o Weyman Funeral Service: 01223 354289.

CORBETT. Robert Charles (Harry), of Station Road, Soham, passed away peacefully, on Tuesday, March 4th, 2008. A very much loved husband, father and grandfather, who will be sadly missed by all family and friends. The funeral service is to be held at St Andrew's Church, Soham, on Tuesday, March 18th, at 2.00pm, followed by private committal. Family flowers only please, if wished, donations to the Great Ormond Street Hospital children's charity may be left at the service or sent c/o C E Fuller & Co, 23 Hall Street, Soham. CB7 5BN. Tel: 01353 720439.

CATTERMOLE. Arthur, passed away peacefully, on Tuesday, March 4th, 2008, at Hinton Grange Nursing Home. Much loved husband of Doris, and father of Joanne and the late Roger, he will be sadly missed by all who knew him. Funeral arrangements to be advised.

Deaths

CANHAM. Stuart, passed peacefully to rest, after a long illness, on Thursday, March 6th, 2008. Beloved husband of Jill, dear dad to Tracy, Paul, Shelly and Maggie, foster father to many, much loved grandad, who will be sadly missed by all his family and friends. Funeral service in St Lukes Church on Tuesday, March 18th, at 2.30pm, to be followed by burial in St Andrew's Churchyard, Impington. No black ties please. Family flowers only, donations for Victoria Homes Social Fund would be appreciated and sent c/o Harry Williams & Sons, 83 Victoria Road, Cambridge. CB4 3BS.

DAY. Margaret, passed peacefully to rest, on Friday, February 29th, 2008. Much loved mother of Karen. Funeral service in the East Chapel, Cambridge City Crematorium, on Monday, March 17th, at 1.00pm. Family flowers only donations, if desired, for the Alzheimer's Society may be sent c/o Harry Williams & Sons, 83 Victoria Road, Cambridge. CB4 3BS.

FARRINGTON. Reg (Buster), of Histon Road, Cambridge, a much loved brother. Suddenly at his home on Friday, February 29th, 2008, aged 79 years. Funeral service and committal, 1.00pm, on Thursday, March 13th, at Cambridge City Crematorium, East Chapel. Richard Stebbings Funeral Service Ltd, Kendal House, Cambridge Road, Impington, Cambridge. Tel: 01223 232309.

FOX. Eustace Neville, of Cambridge, peacefully on Thursday, February 28th, 2008, in his 100th year. Dear father of Geoffrey and John. Funeral at Trinity College Chapel, at 11.30am, on Monday, March 17th. No flowers but donations made payable to Camsight may be sent c/o Cambridge Funeral Service Ltd, 617 Newmarket Road, Cambridge. CB5 8PA. Tel: 01223 415255.

Deaths

GINGELL. Tamsin (nee Hill), on Thursday, February 28th, 2008, aged 40 years. Adored and adoring mother, daughter and sister, now finally at peace. A family only cremation, followed by a service of thanksgiving at St Peter's Church, Horningsea, was held on Wednesday, March 12th, at 3.30pm. If desired, donations to Mind or SOBS, c/o Cambridge Funeral Services, 617 Newmarket Road, Cambridge. CB5 8PA. Tel: 01223 415255.

LEE. David, of Willingham, passed away on Tuesday, March 4th, 2008, after a very short illness, aged 61 years. Loving father of Helen and Daniel and grandad to Kelly and Ryan. Funeral service was held at Cambridge City Crematorium, West Chapel, on Tuesday, March 11th, at 11.15am. Family flowers only donations, if desired, for the RNID, may be sent c/o F W Cook Funeral Service, 49 Church Street, Willingham, Cambridge. CB24 5HS.

MYNOTT. Jean, on Thursday, March 6th, 2008, peacefully at home after a long illness, aged 82 years. Very dearly loved wife of Dennis, beloved mother of Stephen and Richard and devoted grandmother to Georgina, Jemma, James and Thomas. Funeral service at 1.00pm, on Monday, March 17th, at St Mary's Church, Great Abington, followed by cremation. No flowers but donations, if desired, for Macmillan Cancer Support may be sent c/o H J Paintin Ltd, 43 High Street, Linton, Cambridge. CB21 4HS.

STARTUP. Barbara, of Perne Road, peacefully in hospital, on Friday, February 29th, 2008, aged 80 years. Much loved and missed by her husband George and all her family. Funeral at 2.30pm, on Thursday, March 13th, in the East Chapel, at Cambridge City Crematorium. Donations made payable to Arthur Rank Hospice Charities, would be welcomed and may be sent c/o Cambridge Funeral Services Ltd, 617 Newmarket Road, Cambridge. CB5 8PA. Tel: 01223 415255.

WARD. Bridget Ruth, of Cross Lane, Little Downham, died peacefully at her home, on Monday, March 3rd, 2008, aged 72 years. Dearly loved mum of Rachel, Jane and Sally and Gran to Tom, Lucy, Josh and Sophie. Thanksgiving service at St Leonard's Church, Little Downham, on Friday, March 14th, 2008, at 12.00noon. Family flowers only, but donations for St Leonard's Church, Little Downham or Downham Parish Conservation Group, may be left at the service or sent to Ely Funeral Service Limited, Tower Road, Ely, Cambs. CB7 4HW.

WEEKLY NEWS Letters

THE *Ely Weekly News* welcomes letters from readers. Write to: Readers Letters, *Ely Weekly News*, 27 Market Place, Ely CB7 4NP or e-mail them to *editorial@elyweeklynews.co.uk* Please be as concise as possible and attach your full name, address and telephone number.

Get on with the real issues and leave ducks in peace

Sir, I am writing again about Liz Knox and her rotten, downright hateful attitude towards the Muscovy ducks.

I have counted five different breeds of duck thus far this spring on the river and I'm sure more will come as the weather gets warmer.

The question is will they stay once they see their fellow ducks with no babies? Would you stay where raising a family has the risk that they may be killed before they even get a chance at life?

Don't kid yourself Ms Knox, ducks have very good eyesight and they are observant to what's going on around them.

As for the people who whinge and whine about duck poo on the walks by their house all I can say is there are a lot worse things to step in!

Duck poo is just recycled grasses, bugs and weeds. It's not toxic and doesn't stink nearly as badly as what I've encountered in shop doorways and alleyways between the shops in Ely. Leave the ducks alone!

Get on with the real issues like teen pregnancies as more two-legged human babies seem to be the way to an easy life. At least that's what I heard while in the Co-op queue.

One girl is going to be 16 in a week and the council has her a flat and her words were "as long as I can churn these" (patting her big belly) "out every couple years I'm set for life. The council will pay for everything."

So there's a real problem. Go oil the sexually-active teens and leave the ducks in peace.

Jo Norris
Wisbech Road
Littleport

What about fairer trading in store choice?

Sir, I see our mayor making headlines again, with promoting fairtrade (Taking to the streets for a fairer future, *Ely Weekly News*, March 6).

Yes, we all agree with that, but what about fairer trading for the people of Ely and its area?

We want to spend our money, to our advantage, in shops and superstores of our choice, not your choice, Mr Mayor.

It is no good promoting fairtrade if the supermarkets are not here to shop in.

The farmer from Costa Rica promoting his coffee is all very well, but not much will be sold if councillors stop our Lidl, and other superstores coming to Ely.

The farmer can't sell his coffee if there is no outlet in our stores. People who are on a working wage shop around for what fits their pockets – just like Northerners they love their brass.

Keep on promoting fair trading, Mr Mayor, but also give the people of Ely what they want – fairer trading in a choice of supermarkets. If they do not get it, they will shop out of Ely and Ely will lose out. It's up to you.

Eddie Holden
Ely Road
Little Downham

Legends of folk

ELY Folk Club will feature two young performers from Devon on March 19.

Barron Brady – alias Rosalind and Simon –uphold the richness of the British folk tradition.

Their self-written songs are superbly crafted and their fine interpretations of English folk songs are beautifully sung with great sincerity and impeccable musical accompaniment.

Their beguiling lyrics often draw upon the stories, legends and folklore of the South-West.

Barron Brady will be supported by the Simon Hopper Band.

The show starts at 8.30pm at the Stable Bar, Lamb Hotel, Ely.

Tickets are £7 in advance and £8 on the door. Tickets can be booked in advance either via the Folk Club's website *www.elyfolkclub.co.uk* or by phoning Ruth on (01353) 740999.

MEMORY LANE

Where and when?

■ THIS week's photograph, from our own archives, shows people enjoying a gala dinner at a local sports club.

Do you know when this picture was taken? Or do you know any of the people shown?

Send your answers to: Memory Lane, *Ely Weekly News,* 27 Market Place, Ely, CB7 4NP by Tuesday morning.

Picture: 468714.

■ LAST week's photograph, from our archives, showed pupils from the King's School, Ely, taking part in a sponsored swim.

Picture: 468962.

Tree cutting 'danger to wildlife' at beauty spot

BY Jack Grove

Email: editorial@elyweeklynews.co.uk

CONSERVATIONISTS are concerned that tree cutting at a beauty spot could devastate wildlife.

Members of Campaign for the Protection of Rural Ely (CPRE) have attacked plans for extensive work at Roswell Pits, which is an official conservation area.

Works include the removal of lower limbs of four large willow trees and the removal of some lower branches of trees around the wildlife haven near Prickwillow Road.

The work would be carried out by Jeremy Tyrrell, whose plans to create narrowboat moorings at the site have been criticised by conservationists and Ely residents.

Liz Hunter, CPRE's vice-chairman, believes tree works could endanger the rare birds at the site.

She said: "We have grave concerns about these tree works which can be savage, removing much of the habitat for nesting birds.

"There is an outline tree preservation order here and we don't think they should do this work, especially with the mating season approaching.

■ CONSERVATION AREA . . . plans for tree surgery at Roswell Pits are causing concern but the owner insists the work is essential.

"Herons, cormorants and crested grebes, as well as otters and voles, can all be found here."

The plans are under consideration by East Cambridgeshire District Council.

Mr Tyrrell insisted they are essential to protect the wildlife at Roswell Pits, whose man-made banks are under threat of collapse due to the excessive amount of trees.

He said: "The works will be done with the wildlife cycle in mind, so we protect birds and animals, not destroy them.

"The works will enhance the habitat and are needed to increase the safety of the earth cliff."

He also scotched suggestions that the works could pave the way for development at the site.

Roswell Pits were officially made a conservation area following a council vote in November, which means any tree work in the area will be tightly regulated.

However, its conservation status does not protect it from development into a marina, which wildlife lovers fear would drive away many rare birds.

Have your say on district's future

A COUNCIL has named its top priorities for the next few years.

East Cambridgeshire District Council has named 14 priorities which will inform its decisions over the coming years. Among them are reducing crime, promoting recycling, supporting parish councils and increasing employment .

Residents are invited to have their say about the plans in the vision document called Working for the well-being of the community, with partners, to plan and deliver high quality, customer centred services.

Chief executive John Hill said: "We believe we are focusing on the areas which will make a real difference to the district, but we want to hear what the public think of our proposals.

"Are there any areas which people strongly agree with or areas which we have missed? If so now is the chance to help set the priorities for us all, so please take this chance to let us know what you think."

To obtain a copy of the council's priorities and make any comments, please log onto *www.eastcambs.gov.uk* or call (01353) 665555.

Bike show is back

A MOTORBIKE show will return to Soham in May after a two-year break.
The Soham Bypass Bike Show will take place at the Soham Lodge Hotel, on the A142 Soham bypass, on Sunday, May 25.
It will feature rock bands Egypt and Tea, as well as Soham's own Akimbo.
There will be awards for the best custom, rat, trike, cruiser, classic and street fighter bikes in show.
There is camping on-site or bikers can book into the hotel by calling (01353) 725076.
The show starts at 10am and admission costs £4 or £5, including camping.

UPVC CONSERVATORIES • UPVC DOORS • CAR PORTS • ESPAGNOLETTES • PORCHES
GIVING YOU MORE
BUY DIRECT SAVE £££'s
FROM THE MANUFACTURER WITH THESE UNBEATABLE DEALS
HIGH SECURITY SPECIFICATION
QUICK! RING NOW!
To take advantage of
30% DISCOUNT
on fascia & bargeboard replacement
(01353) 666964
DOORS SUPPLIED & FITTED FOR £395
• 10 YEAR GUARANTEE • KEY LOCKING SECURITY HANDLES • ESPAGNOLETTE LOCKING • 28mm DOUBLE GLAZING
CONSERVATORIES SUPPLIED & FITTED WITH A 10% DISCOUNT
CALL US BEFORE MAKING THAT FINAL DECISION
A FENSA REGISTERED COMPANY No 10712
VISIT OUT CONSERVATORY PARK & EXHIBITION CENTRE AT WISBECH
SUPER SEAL
WINDOWS, DOORS & CONSERVATORIES
ELY 01353 666964
AFTER HOURS: ASK FOR TOM (01945) 465656
222 LYNN ROAD, WISBECH ROAD, CAMBS PE13 3EE
FREE SURVEY FREE QUOTE
22nd
DEFINITELY NO HIGH PRESSURE SALESMEN, JUST HIGH QUALITY PRODUCTS
TRADE & DIY ENQUIRIES WELCOME
Open 7 days:
Mon - Thurs 9am - 6pm
Fri 9am - 5pm, Sat 10am - 4pm
Sun 10am - 2pm
Ring now for your FREE
Buyers Guide to Conservatories
Take advantage of our great 3-5-7-9 Window Deals including 'K' Glass fitting & VAT
FASCIA BOARD • SOFFITS • GUTTERING • CLADDING • UPVC PATIO DOORS • COLOURED • MAHOGANY
FULLY REINFORCED • BOW WINDOWS • BAYS • PILKINGTON K GLASS • LIGHT OAK

the TOWNHOUSE pub

60-64 Market Street
Ely
01353 664338

Lunchtime@
the TOWNHOUSE pub

Ask for your saver card today

Buy 8 Lunchtime Meals*
and get a £10 High Street
Shopping voucher FREE

Buy 2
PUB FAVOURITE* lunches
and get 1 pint or glass
of wine for just £1

*Terms and conditions apply
Promotion available until 30th May 2008 - Friday only between hours of 12-2pm

The Townhouse has a facelift

ADVERTISING FEATURE

A PUB known for its lively atmosphere and friendly staff has been serving happy drinkers at the heart of Ely since 1996.

Located at Market Street the popular venue is a great place to enjoy a pint or relax with a glass of wine.

Some changes have recently been made to the pub which includes the addition of a new pool table in the front bar, the toilets have been redecorated and the conservatory now has more of a restaurant feel.

Manager Nadine Leydekkers says: "We have made some small changes to the pub to give it a bit of a facelift. The toilets have been redecorated and the ladies toilets have had new sinks fitted. We have changed the furniture in the conservatory and we expect the pool table to be a popular addition."

The pub serves a traditional menu which offers a selection of pub favourites including steak and ale pie, bangers and mash, lasagne and Mexican dishes. Salads, an all day breakfast and baguettes with a choice of fillings are also available. Nadine adds: "Most of the menu is homemade and the steak and ale pie is the most popular choice."

On Friday and Saturday the pub has a late license and is open until 1am. And customers can let their hair down every Friday and Saturday night at the Townhouse disco from 9pm-1pm. Thursday is cocktail night and every Sunday a popular quiz night is held. Nadine adds: "The quiz has quite a following, we call it our regular's night!"

The Townhouse is currently offering two special offers. Customers can ask for a 'savers' card and every time they eat a main meal from the menu they will receive a stamp. On the eighth stamp you will receive a £10 high street shop voucher. The second special offer entitles you to a pint of beer or a glass of wine for just £1 when you buy two meals from the 'pub favourite' section of the menu. Offers are available Monday to Friday, 12pm-2pm until Wednesday, May 30.

For more information call (01353) 664338 or visit the pub at 60-64 Market Street, Ely.

■ POPULAR PUB . . . The Townhouse has an excellent central Ely location.

■ THEMES . . . Quiz night on Sundays.

WEEKLY NEWS *Reader Travel Offers brought to you by your local newspaper*

Edinburgh Military Tattoo

Here's a chance to enjoy first hand the colour, pomp and pageantry of this magical event, as massed pipes and drums, dancers and display teams create an unforgettable spectacle!

Includes ● Return coach travel ● 2 nights' B&B in the Teesside area ● A seat for the Edinburgh Tattoo ● Tour of the Yorkshire Dales ● Visit to York ● The services of a Tour Manager

Departs 1, 15 August 2008 from **£159.00**

Beamish & the World's Oldest Existing Railway

Enjoy a treasure trove of industrial heritage and the steam-hauled Tanfield Railway dating back to 1725!

Includes ● Return coach travel ● 2 nights' half-board accommodation at the St. Georges Hotel, Darlington ● Admission to the Beamish Open Air Museum ● A ride on the Tanfield Railway ● A visit to Durham ● The services of a Tour Manager

Departs 30 May, 18 July, 5 Sept & 3 Oct 2008 from **£149.95**

Lake Garda

Flying from Stansted & Luton

Rest and relaxation or exciting exploration in one of Italy's most charming settings!

Includes ● Return flights to Italy direct from Stansted & Luton ● Return airport to hotel transfers ● 7 nights' bed and breakfast accommodation at the 3★ El Condor Hotel (upgrade hotels and resorts are available at a supplement) ● The services of a Tour Manager in resort

Departs April to October 2008 from **£269.00**

FOR BROCHURES & CREDIT CARD BOOKINGS CALL:
0845 226 4488
quoting Advert Code **CEN** (calls charged at local rate)

NEWMARKET Holidays

OR YOU CAN BOOK ONLINE AT:
www.newmarket.travel/cen

For a brochure complete the coupon & send to: Newmarket Promotions Ltd, Freepost KT2720, Worcester Park, KT4 8BR (No stamp required)

Name .....
Address .....
Post Code ..... Tel .....

☐ Edinburgh Military Tattoo (Code: CEN EDT)
☐ Beamish (Code: CEN BOA)
☐ Lake Garda (Code: CEN OSG)

Organised by Newmarket Promotions/Air Holidays Ltd. ABTA V787X/V7812, ATOL Protected 2325, a company independent of Cambridge Newspapers Ltd.

WEEKLY NEWS
Reader Travel Offers brought to you by your local newspaper

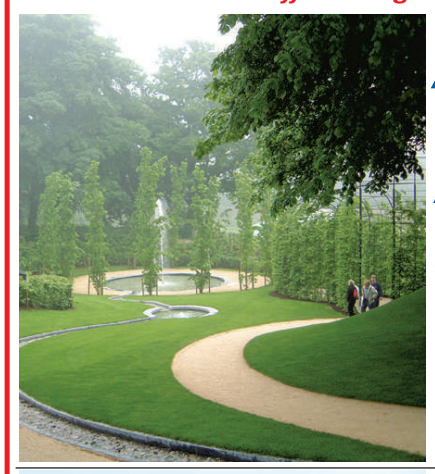

Alnwick Garden

AS SEEN ON TV!

Here's your chance to visit one of the most remarkable garden transformations of recent times.

Includes ● Return coach travel ● 2 night's half-board at the King's Head Hotel, Darlington ● Entrance to Alnwick Garden ● A visit to York ● The services of a Tour Manager

From **£139.00**
Departs 9 May & 20 June 2008

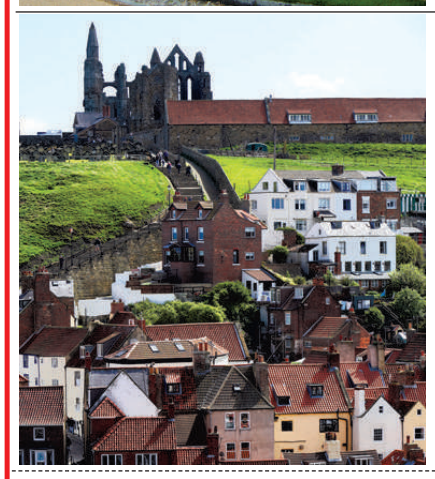

Heartbeat Country & Whitby

Don't miss the chance to see the stunning scenery of the television series 'Heartbeat', in real life!

Includes ● Return coach travel ● 1 night's half-board at hotels such as the Grand hotel or the Clifton hotel, Scarborough ● Visits to Goathland, Whitby and Harrogate ● Evening entertainment at the hotel ● The services of a Tour Manager

From **£79.50**
Departs 15 Jun, 21 Sept & 26 Oct '08

FOR BROCHURES & CREDIT CARD BOOKINGS CALL:
0845 226 4488
quoting Advert Code **CEN** (calls charged at local rate)

OR YOU CAN BOOK ONLINE AT:
www.newmarket.travel/cen

For a brochure complete the coupon & send to: Newmarket Promotions Ltd, Freepost KT2720, Worcester Park, KT4 8BR (No stamp required)

Name .....
Address .....
..... Post Code .....
Tel .....

☐ Alnwick Garden (Code: CEN ACS) ☐ Heartbeat Country & Whitby (Code: CEN HWC)

Organised by Newmarket Air Holidays Ltd. ABTA V7812, ATOL Protected 2325, a company independent of Cambridge Newspapers Ltd.

■ GENEROSITY . . . from left, Carol Campbell; the Rev Canon Dr Peter Sills of Ely Cathedral; Christian Morris, of MAGPAS; Ron Dubbins, president of Soham Staploe Rotary Club; Graham Butland of EACH; Iain Sutherland, chair of the carol concert committee of the club; and Tony Golding, grandfather of a child who benefited from the care of EACH.

CP.

Fundraisers hand over cheques to charities

KIND-HEARTED charity fundraisers were delighted to hand over more than £12,000 for good causes.

Members of Soham Staploe Rotary Club presented two big cheques to local charities at the Soham Lodge Hotel last week.

Christian Morris, from the volunteer medic charity Magpas, was on hand to pick up a cheque for £2,209, which was raised by the club's street collections during December.

A second cheque for £10,268 was also accepted by Graham Butland, chief executive of the East Anglian Children's Hospices (EACH).

The massive sum was raised by the club's third annual carol service in Ely Cathedral, which featured the cathedral's choristers and the Ely Imps singers.

Mr Butland said: "The cathedral was packed and it was an absolutely tremendous event.

"I know how much effort it takes to organise an event like this, so we are grateful to the club.

"It's the third time they have held a concert and raised more than £10,000 each time.

"We raised more than £2,500 during the collection, so I'd like to thank everyone for their incredible generosity."

Help throw light on Medical problems

We need healthy men to take part in research studies.

If you are aged between 18-45 please call.

You will be paid for your time and commitment if you participate in a study.

FREEPHONE
0800 32 84 195

Addenbrooke's Centre for Clinical Investigation
www.trials-gsk.co.uk • uk_cru-cambridge@gsk.com

gsk GlaxoSmithKline

10 REASONS TO VISIT

1: "CALOR LITE" BOTTLE LAUNCH
2: NEW BAILEY MODELS ON DISPLAY
3: USED CARAVAN CLEARANCE
4: CARAVAN DEMONSTRATION SALE
5: NEW TENT AWNING SHOWROOM
6: ACCESSORY SHOP SPECIALS
7: NEW SEASONS ACCESSORIES
8: APPROVED WORKSHOP
9: FREE REFRESHMENTS
10: TRUMA SE MOTOR MOVER OFFER

M&M Leisure Centre
Sturmer Road • Haverhill • Suffolk CB9 7UU
TEL: 01440 703974
www.mmleisure.co.uk

GENUINE 25% OFF!

Celebrate our 25th anniversary with 25% discount on ALL windows, doors and conservatories!

INSTALLERS OF PVCu WINDOWS, DOORS & CONSERVATORIES
for the past 25 years!

• FRIENDLY SERVICE
• FREE PLANNING
• FREE ESTIMATES
• FREE ADVICE

©S•0208•E•014

PVCu WINDOWS
Price indication only. All of our products are custom made to your exact requirements. All prices include VAT.

900mm £158 | 600mm £228 | 1200mm £339 | 1200mm £341 supply and fit (1200mm)
1200mm £454 | 1800mm £550 | 1800mm £453 | 2400mm £536 | 1200mm £322 supply and fit (1200mm)
2400mm £638 | 900mm £286 | 900mm £379 | 1800mm £549 | 1200mm £341 supply and fit (1200mm)

ALL INSTALLATIONS CARRY OUR COMPREHENSIVE 10 YEAR GUARANTEE.
Insurance backed, warranty scheme. Deposit indemnity scheme.

CONSERVATORIES.
Sun lounges, Edwardian, Victorian, clear or tinted roofing, full height or dwarf walls, full range of finishes, toughened glass as standard and awkward situation specials.

Above: A selection of conservatories professionally installed for various clients.

FENSA Registered No. 18218
Plastics Window Federation

Various shapes and designs available

elglaze Ltd
www.elglaze.co.uk
Quality Conservatories, Pvc-u Windows & Doors

Ask about the complete package:
GARAGE DOORS, RESIDENTIAL DOORS, WINDOWS CONSERVATORIES AND FACIAS

Your local window installer for the past 25 years. Established 1983.
Just compare our prices and specification before you decide. Phone for a quote on...
01487 741022 • 01223 323232 • 01353 772999
Indoor Window & Conservatory Showroom, Earith Business Park, Earith.
Opening times: 9.00am - 5.00pm weekdays and 10.00am - 4.00pm Saturdays, Sundays by appointment.

Outcry over parking fee hike at hospital

BY John Morgan

Email: editorial@elyweeklynews.co.uk

PATIENTS and visitors at Cambridge's Addenbrooke's Hospital will be hit by a rise in parking charges of up to 36 per cent.

The new rates, to be introduced on April 1, will see the day fee for outpatients increase from £2.50 to £3 – up 20 per cent. Regular patients will see their weekly charge go up from £2.20 to £3 – a 36 per cent rise.

The increase was described as "astronomical" by a pensioners' group, while one councillor said it "cannot be morally justified".

Addenbrooke's says all parking charges are reinvested in improving its parking facilities. It said without charging, more than £2 million would have to be diverted from patient care to fund car parking.

Cambridge University Hospitals NHS Foundation Trust, the official title for Addenbrooke's, made £2.5 million from parking charges in 2006-07 – the highest amount in the country.

■ MAKING DIFFICULTIES . . . Robert Boorman says pensioners will suffer.

The trust opens a new £11.5 million, 1,050-space multi-storey car park, to be operated under an external contract by NCP, on April 18.

Under the new tariff, visitors who stay for the day will see a 20 per cent increase. Eight hours will now cost £12, up from £10. The £15 charge for more than eight hours is up from £12.50. The £20 fortnightly fee for visitors to long-term inpatients is unchanged.

Robert Boorman, treasurer of Cambridge Older People's Enterprise (Cope), says the new rates could make life difficult for some.

He said: "These are astronomical figures. As pensioners, many of us are able to use buses free of charge. But the length of time it takes to get to places like Addenbrooke's if you are not on a main route is considerable.

"When you are visiting a loved one in hospital, the last thing you want to think about is how you are going to get there and how much it is going to cost you.

"There are some people who will not be able to visit their relatives at these rates of prices."

Cllr Geoff Heathcock, Lib Dem spokesman for health on Cambridgeshire County Council, said: "A significant percentage of the new car park, we can forecast, will be empty. People will vote with their feet. They will park in the streets because they are free. The new car park is likely to turn into a very expensive white elephant.

"It is another tax by the back door on people who are sick, which cannot be morally justified."

Cllr Heathcock, who represents Queen Edith's, says residents living near the hospital will see their streets clogged with the cars of hospital staff and visitors avoiding the charges.

Brenda Hennessy, director of public engagement and patient experience at the trust, said there was a long-term strategy of encouraging staff and visitors to use public transport, arguing that the charges needed to match those in the city centre to prevent the hospital becoming a cheap option for public Park and Ride.

The rise for patients and visitors follows a 43-per-cent parking fee increase for staff, announced at the end of last month.

Hospital workers at Addenbrooke's Hospital have used the internal website to vent their anger.

In comments on the hospital's private intranet that have been leaked to the *Weekly News*, one member of staff said: "This increase is simply unaffordable.

"For the amount of time it takes to get into work, I can travel into London and command a much higher salary. This is now a career move I am going to pursue."

Another said: "I am seriously considering parking along one of the side roads near the site because that will not dent my pocket, but it will dent yours."

Some staff say the expense of bus services means there is no incentive to use public transport and have called for the trust to subsidise fares more.

Richard Howe, director of estates and facilities at the trust, said: "Car parking charges have been an essential part of the 'Access to Addenbrooke's' initiative.

"It provides vital funding to improve car parking on campus and improve public and other transport improvements."

He added that staff had been kept aware of the trust's intention to increase charges over the years so they match Park and Ride bus fares in Cambridge.

The trusts that earn the most from parking

(Figures from the financial year 2006/2007)

Health trust	Earnings
Addenbrooke's, Cambridge	£2.5m
Southampton General	£2.1m
Norfolk and Norwich	£1.6m
Birmingham Heartlands	£1.4m
Hope Hospital, Salford	£1.4m
Queen's Medical Centre, Nottingham	£1.4m
Manchester Children's University Hospital	£1.3m
Wythenshawe Hospital	£1.3m
Royal Cornwall Hospital	£1.1m
Nottingham City Hospital	£1.1m

WEEKLY NEWS

Reader Travel Offers brought to you by your local newspaper

Mamma Mia
Departing Thursday 13th March 2008
This is a smash hit musical based around the songs of Abba. We meet feisty Donna who recalls distant memories of carefree days and nights whilst her daughter Sophie dreams of romance and a big white wedding. This show will have you dancing in the aisles.

Hairspray
Departing Thursday 24th April 2008
There's more to Hairspray than the title suggests, the stage version of the now hugely popular film is fast becoming the new West End run away hit and tickets sell very quickly.

Spamalot
Departing Thursday 29th May 2008
This Faithful rendition of the original surreal comedy is complete with Killer Rabbits, Farmyard ballistics holy hand grenades and Knights who say 'Ni'. Written by one of the former Python's, Eric Idol.

Joseph
Departing Thursday 19th June 2008
The Story of Jacob's son, sold into Slavery in Egypt by his jealous brothers. It has many of Andrew Lloyd Webber and Tim Rice's finest songs. A sure fire treat for any age group. The casting for which was through a Pop Idol-style TV Show.

We have joined together with local coach operator Grey's of Ely to offer readers of the 'Weekly News' the chance to see fantastic London shows with a local pick up and then direct to the Theatre and the same on the return What could be easier and less stress free!

The Coach will depart from

Ely Barton Road Car Park at 14:30

Newmarket Park & Ride at 15:00

TO BOOK CALL FREEPHONE 0800 0887964

Organised by Grey's of Ely Ltd, a company independant of Cambridge Newspapers Ltd.

Go for gold

YOUNG people are being invited to sign up as volunteers for the London 2012 Olympics.

A new scheme by East Cambridgeshire District Council will direct youngsters on how to become an Olympic volunteer as well as how to organise their own sporting events.

Sports development officer Tom Hickson said: "Volunteers will make up the vast number of people who help to make London 2012 a success.

"We want to do our bit in East Cambridgeshire to help all those who are interested in sport and who want to be involved in the games."

For more information, call (01353) 665555.

Pitch plans

FOUR new gypsy pitches could be built near Ely.

Plans for the new travellers camp in Highlands, in Whitecross Road, Wilburton, were submitted to East Cambridgeshire District Council last week.

Each pitch will include one mobile home, one touring caravan and one day room.

■ ROYAL HONOUR . . . Zara Oakley receives her award from the Duchess of Cornwall. CP.

Royal prize for pony portrait

AN ELY teenager has picked up a prize from the Duchess of Cornwall for her picture of a horse.

Zara Oakley, 13, was presented with the award by the duchess after her picture of Holly, her favourite riding school pony, won a commendation in the 12-15 age group category of the Get Arty competition.

It was organised by animal charity Brooke, which promotes the health of working horses, donkeys and mules in developing nations around the world.

Zara's picture was praised by judges for its "unusual perspective".

■ CELEBRATING ANNIVERSARY . . . Adrian Cornwell, left, and David Bent pride themselves on offering quality and value. CP.

Bargains and banter popular with shoppers

AS part of the *Weekly News* Buy Local campaign, reporter JACK GROVE finds out more about Bent and Cornwell Quality Meats in the Market Square, Ely.

AN Ely butcher's shop will celebrate its 10th anniversary next week.

Bent and Cornwell Quality Meats opened for business on March 18, 1998, and the Market Square shop quickly established itself as a popular choice among shoppers.

Indeed, many of their most loyal customers drive from Cambridge each week, with some die-hards even travelling from North London to stock up.

David Bent, who set up the shop with fellow butcher Adrian Cornwell, said: "We prided ourselves on quality and value.

"We've become quite well-known for our freezer fillers and we always like to have a few bargains on the go."

The friendly atmosphere in the shop, which employs a total of eight staff, has also proved a hit with customers.

Adrian, said: "I think our customers like a bit of banter and a bit of laugh when they visit us."

The 10th anniversary of the shop coincides with National Butchers' Week, which takes place for the first time between March 10 and 14.

David and Adrian are planning tasting sessions this week, where customers can check out the butchers' own recipes.

David added: "We're very grateful to Ely for supporting us over the past 10 years, but sometimes you have to remind people that we're still here."

Morton Removals

Family run business

No job too big or small

Free no obligation quote

Fully insured Competitive rate

Call: 01480 474242

BMW Four Plus

It's the care your BMW deserves

You can now benefit from the BMW Four Plus Programme, which means Genuine BMW Parts, BMW Approved Technicians and attractive prices like these...

3 Series E46
Oil Service: £99 Inspection I: £175 Inspection II: £275
Includes Saloon, Coupé, Convertible & Touring. Excludes M Power cars.

Book your next BMW Service by phone or email.

Elms Bedford
0800 970 5304
servicebookings@elmsbedford.co.uk

Elms Cambridge
0800 970 9237
servicebookings@elmscambridge.co.uk

Elms Stansted
0800 634 5822
servicebookings@elmsstansted.co.uk

For more prices and details on BMW Four Plus visit www.elmsbmw.co.uk

Only valid on cars over four years old and at any Elms dealership.

BUY NOW... PAY MARCH 2009!
✓NO DEPOSIT ✓NO PAYMENTS ✓NO INTEREST

WAS £549.99 NOW £524.99 SAVE £25

SIEMENS FROST FREE FRIDGE-FREEZER KG33NA10GB
FREE 2 Year Guarantee
Energy Rating A+, 170cm H x 60cm W x 65cm D, 1 freezer compartment, 2 freezer drawers, built-in anti-bacterial protection, white finish

WAS £549.99 NOW £499.99 SAVE £50

SIEMENS WASHING MACHINE WM14E141GB
FREE 5 Year Guarantee
Energy Rating A+, 1400rpm spin speed, 85cm H x 60cm W x 59cm D, 6kg wash load, 15 programmes, white finish

WAS £849.99 NOW £819.99 SAVE £30

SIEMENS FROST FREE FRIDGE-FREEZER KG34NA90GB
FREE 5 Year Guarantee
Energy Rating A+, Fast Freeze system, 185cm H x 60cm W x 65cm D, 3 freezer compartments, reversible doors, stainless steel finish

BUY ONE OF THESE SIEMENS PRODUCTS AND GET A FREE

NAVMAN SATELLITE NAVIGATION SYSTEM WORTH £150
• 3.5" colour touch screen
• 7.8cm H x 11.2cm W x 2cm D
• 512MB Integrated RAM
• 256MB Flash

Something for the Weekend?
Order by 10am Saturday for same day delivery

PROMISE GREAT CUSTOMER SERVICE
FREE DELIVERY • FREE INSTALLATION • EXPERT AFTER SALES ADVICE
FREE REMOVAL OF PACKAGING • DISPOSAL OF OLD ITEM AT SMALL COST

TRICITY BENDIX WASHING MACHINE BIW105
5kg load, 1000RPM spin speed, 85cm H x 60cm W x 60cm D, Energy Rating A+, 15 programmes, white finish
£199.99

PURE DAB DIGITAL MICRO SYSTEM DMX25
MP3 Player, WMA, CD player, CD-Rewriter, 30 preset stations, DAB Digital radio, remote control
£129.99

SAGEM FREEVIEW BOX ITD62
Digital Freeview set top box, watch up to 30 free digital channels, 7 days electronic programme guide.
£39.99

PANASONIC 37" LCD TV TX37LZD70
HD-Ready, digital screen, screen type 16:9, auto set-up, teletext, electronic programme guide, 1920 x 1080 pixel resolution
£1099.99

PANASONIC 26" LCD with integrated freeview TX26LMD70
Integrated FREEVIEW, 5 year guarantee, 1366x768 pixel resolution, 2 x scart sockets, contrast 7000:1, PC input
£599.99

GRUNDIG 15" LCD TV with built-in DVD player GU15WDVDT
Integrated DVD player and digital receiver, auto tuning, electronic programme guide, HD-Ready
WAS £289.99
SAVE £30
£259.99

ANDREW McCULLOCH
www.andrew-mcculloch.co.uk 1958 - 2008
Better Value than you bargained for...
FREE DELIVERY (products over £350) • FREE INSTALLATION (Except gas appliances) • BUY BACK SCHEME ON FLAT PANEL TVs - CASH ON DELIVERY SERVICE - CHEQUES ACCEPTED RENTAL TERMS AVAILABLE - CALL OUR STORES DIRECT FOR QUALIFIED ADVICE FROM OUR EXPERIENCED TEAMS

Cambridge Branch
Only domestic appliances stocked
11 Nuffield Road
Cambridge CB4 1TF
FREE PARKING

FREEPHONE 0500 600 873
DIRECT LINE: 01223 426766

Arbury Branch
Home entertainment & domestic appliances
44 Arbury Court
Cambridge CB4 2JQ
FREE PARKING
Photoshop
2 Arbury Court
Cambridge CB4 2JQ
FREE PARKING

FREEPHONE 0800 3890324
DIRECT LINE: 01223 351825

Sawston Branch
Home entertainment & domestic appliances
80 High Street
Sawston
(5 mins from junction 10 of M11)
FREE PARKING

FREEPHONE 0500 600 873
DIRECT LINE: 01223 836610

EURONICS CENTRE
enquiries@andrew-mcculloch.co.uk

STEVENS SOLICITORS

Specialist Family Lawyers

At Stevens we provide advice on a full range of family problems:

- Divorce
- Deeds of Separation
- Pre-nuptial Agreements
- Civil Partnerships
- Financial Settlements
- Contact and Residence Problems
- Adoption
- Children taken into Care

Our team of specialist family lawyers will help you to resolve these issues in a respectful, dignified and cost effective way. We offer Collaborative Law as well as the more traditional approach. Reduced Fees may be available subject to financial status. Free 20 minute initial interview for all family clients.

25 High Street, Haverhill, Suffolk CB9 8AD
Tel: 01440 762511
Website: www.stevens-law.co.uk

• UPVC CONSERVATORIES • UPVC DOORS • CAR PORTS •

• UPVC PATIO DOORS • CLADDING • UPVC • GUTTERING • SOFFITS • FASCIA BOARD •

• COLOURED • MAHOGANY • FULL REINFORCED • BOW WINDOWS • BAYS •

BUY NOW!

COLOURED DOORS AT UNBELIEVABLE PRICES

You can now buy a coloured door from £650 fitted inc vat

Many designs + combinations of glass

Multi-point locking as standard

A front door you will be proud to come home to

Super strong secure doors in blue, green red, black and light oak.

22nd

SUPER SEAL

A FENSA Registered Company No 10712
www.super-seal.co.uk

CALL US NOW!! ON ELY (01353) 666964

Visit our Conservatory Park & Exhibition Centre at Wisbech • Open 7 Days: Mon-Thurs 9am-6pm, Fri 9am-5pm, Sat 10am-4pm, Sun 10am-2pm • After Hours: Ask for Tom (01954) 465656

• PILKINGTON K GLASS • ESPAGNOLETTES • PORCHES •

Plan aims to enhance beauty of riverside

BY Jack Grove

Email: editorial@elyweeklynews.co.uk

A RIVERSIDE facelift is the first stage of a masterplan.

The improvements are part of ambitious plans to develop Ely over the next 20 years.

The full plans are due to be unveiled this week.

The revamp will provide more lighting, improved access to the river from the city and more mooring for boats.

Ely's business and community leaders backed the plans at a meeting last month, where improvements were highlighted as 'quick wins'.

Cllr Ron Bradney, mayor of Ely and the city's economic champion, believed the river is likely to see changes soon.

He said: "We have almost ignored the river over the years – it's now time to make the most of it.

"Not many cities have such an attractive river, so we need to improve the access and generally raise its profile.

"There is a strong feeling among people in Ely that the riverside could be improved. We have the natural beauty, but we now need to improve the surrounding bits."

Other "quick wins" could include a new programme of events along the Eel Trail, starting in Market Square, better signage and more community notice boards with information on events.

The Ely Masterplan will detail how the city will grow from its current population of 17,500 people to 25,000 over the next 20 years.

Plans for an £11 million sports village on Downham Road were unveiled by East Cambridgeshire District Council last week.

Phillip Eden, chairman of Ely Perspective, said: "We have been working with the council on river improvements and I have no doubt they will be included in the plan, along with other major projects such as a new country park.

"The river is already popular with visitors to Ely, but we need to bring in more people."

Cllr Richard Hobbs, head of recreation services for the City of Ely Council, said: "We would certainly be in favour of anything that enhances the river and brings more people to this delightful spot."

■ PICTURESQUE . . . the Mayor of Ely wants to raise the profile of the riverside area.

Former mayor quits city council

A FORMER Ely mayor has quit the city's council.

Bryant Watson resigned from Ely City Council less than a year after he was re-elected to serve the city's East Ward for a four-year term.

It follows a council meeting, where councillors voted by four votes to three in favour of a Lidl store, opposite Tesco, in Angel Drove.

Mr Watson, who is also a magistrate and chairman of the Ely in Bloom committee, has refused to say whether he quit in protest against this decision. He said he had left on "friendly terms" with the council.

Metal gone

METAL thieves have stolen parts of a pumping station in the Fens.

The offenders broke into the station in School Lane, Manea, between March 6 and 7, and stripped out parts of its metal chimney flume.

Anyone with any information about this incident is asked to call March Police Station on 0845 456 456 4 or Crimestoppers, anonymously, on 0800 555 111.

60s revival

POP legends Herman's Hermits will be playing a social club near Ely at the weekend.

The 1960s group, whose hits include *I'm Into Something Good*, will take to the stage at Hiam Sports and Social Club, in Putney Hill Road, Prickwillow, on Saturday at 7.30pm.

Tickets cost £20 and can be obtained by calling (01638) 41402.

Taking the Contraceptive pill?

LCG Bioscience are seeking healthy women taking the oral contraceptive pill to take part in ethically approved clinical studies.

If you are aged 18-45 and are willing to participate in a clinical study please call Volunteer Recruitment FREE on:

0800 83 33 99

You will be compensated for your time, travel and receive a free medical.

Bourn Hall Ltd, Cambridge CB23 2TN

www.beavolunteer.co.uk

lcg bioscience

can you help us help medical research?

LCG Bioscience are seeking healthy male or female volunteers aged 18-45 to participate in ethically approved clinical trials.

In return for your participation you will be generously compensated for your time and inconvenience and receive a free medical examination.

Please call FREE for further information and an application form:

0800 83 33 99

(9am - 5pm, 24 hour voicemail)

Bourn Hall Clinic, Cambridge CB23 2TN

www.beavolunteer.co.uk lcg bioscience

Staploe Aesthetic Clinic

Dr. James Howard
Dr. Anthony Gunstone
Dr. Anne Molyneux
Clare Goodchild
Carol Leonard

Medical Laser and Cosmetics Treatments

Medical Minds, Modern Methods

Staploe Medical Centre, Brewhouse Lane, Soham, Cambridgeshire CB7 5JD

Mole checking | Birthmarks | Leg veins
Laser hair removal | Facial Veins | Age spots
Facial rejuvenation | Pigmented lesions | Wrinkles

Get ready for summer – 10% off the first treatment if you book before 31st March - Call now on (01353) 723842

Tel: 01353 723842 Fax: 01353 624203 Mobile: 07784 946250

www.staploelaser.co.uk

granta FURNITURE

46 Burleigh St. Cambridge
01223 461505

This Month's Special Offer
FREE MATTRESS
With Every Bed Go To
www.grantafurniture.co.uk

furnishing your home with style

A Conservatory is the perfect way to get that extra space without the cost & hassle of moving.

To find out more, call or visit:

Ely Conservatory Centre

35a Newnham Street, Ely • Tel 01353 662500

WINTER SALE NOW ON...

EDWARDIAN CONSERVATORY
3m x 3m inc base & fitted
£5499 inc VAT

Any size conservatory can be tailor made AT A PRICE YOU CAN AFFORD

5 WINDOWS and a FRONT DOOR
£1800 inc VAT

Quality Products & Installation at Unbelievable Prices

FRONT DOOR (more than 80 designs) from £399 fitted

SHOWSITE OPEN 7 DAYS
Sat & Sunday
10am 'til 4pm

FREE GUTTERING WHEN YOU PURCHASE WHITE UPVC REPLACEMENT FASCIA & SOFFIT BOARDS

We will not be beaten on price, product or service
Visit our Showsite

Suppliers to the Trade

Ley Brook 01353 860633

Sharmans Garden Centre Camel Road, Littleport CB6 1EW

BBA Consumer Protection Association FENSA Registered 30912

Littleport News
Your monthly friend dropping in...

Help us keep readers up to date with events in Littleport. If your club or group is planning an event, let us know. If something interesting has happened, tip us off.
You can contact us by emailing *editorial@elyweeklynews.co.uk* or by writing to: Jack Grove, *Ely Weekly News*, 27 Market Place, Ely CB74NP.

Police station plan hits snag

Site to be sold at full market value

BY Jack Grove
Email: editorial@elyweeklynews.co.uk

PLANS to convert an old toilet block into a new police station at Littleport have hit a stumbling block.

The parish council would like to go ahead with the plan and police funds have been allocated for the building work, but Cambridgeshire County Council is now working out the value of the site before offering it for sale.

The toilet block had lain empty for almost 15 years before the police station idea was suggested.

But there are now fears the scheme could be thwarted after the county council refused to release the building to the parish council.

Instead, council officers will value the site before offering it to the parish at full market value. If they cannot afford it, it will be sold to a private developer.

Parish councillor Geoff Norman said: "I think the building should be handed to the parish council, so it can be used for the good of the community.

"It was the parish council which built the toilets and maintained them for 40 years, so it seems absurd that we have to buy them back at the full market value.

"We got rid of our old police station a while ago and people have missed it. It's a brilliant idea to have a police presence in the town – I'm sure people would love to have somewhere they could drop in and see an officer about any problems.

"It's been derelict for years and the county council probably forgot it even belonged to them before we suggested this idea.

"They now seem to think it's worth lots of money, but we believe its best use would be to help fight crime in Littleport."

Fellow councillor Christine Ambrose-Smith said: "Everyone in Littleport would be delighted to have a dedicated police base again. It's in an ideal location and it would be a great focal point for the town."

A spokesman for Cambridgeshire County Council insisted the site could not be given to the parish council because of regulations on the sale of council land.

He said: "We have to get value for money for the asset that we sell. We are now in the process of valuing the site and are in discussions with the parish council, who will have first option on the land."

Land workers' stories wanted

A COMMUNITY arts project celebrating the lives of Littleport's farm workers has been launched.

The Field Theatre Group wants people living in Littleport to contact them with stories, songs and poems about the village's agricultural workers for their project called Common Ground.

It is led by Deborah Curtis, co-ordinator at the Littleport-based arts group, who wants to record the disappearing heritage of the village.

She said: "There is plenty of historical work recalling the Littleport Riots, but very little about the people who worked the land.

"Littleport has a long and rich history of land work. We want to record the stories of these workers because they are rapidly disappearing. We want to hear from members of our community, who have stories, songs, poems, prose, photographs and reminiscences.

"If you have lived and worked on the land, we want your input. This is your opportunity to tell your story – and have it recorded for future generations."

A series of workshops will take place over the next few months.

To find out more about the project, contact Deborah on (01353) 863 595 or email: *thefieldtheatregroup@hotmail.co.uk*

Net call

TEAMS from across Europe gathered in Littleport for a badminton extravaganza.
More than 370 games of badminton were played by teams from Belgium, Birmingham, Cheshire and Newmarket at the fifth annual Littleport Badminton Competition on February 16 and 17.
The competition was won by Ely pair, James Wilson and Karen Partridge, who triumphed in the top category event, by five points in the final, snatching the title by three points.

Home scheme

NINETEEN new homes could be built in Littleport. Plans for the new homes off Station Road have been submitted to East Cambridgeshire District Council by Prickwillow developers IDR Homes Ltd. The proposed housing development also includes plans for a new road.

TILES AND TILE TOOLS

We now have a vast selection of wallpaper to order
STUNNING TILES TO ENHANCE YOUR HOUSE
Glass, porcelain, terracotta, slate, marble, pebbles, adhesive grout, tile accessories, etc.
OPENING TIMES
Monday to Friday 9.00am-4.30pm
Saturday 9.00am-4.00pm
All trade and retail customers are welcome
ETC
ELY TILE CENTRE
Unit 3 • Sedgeway Business Park • Witchford
Near Ely • Cambs CB6 2HY
TEL: 01353 667555

RUSSELLS
Littleports Leading Estate Agent
Serving the local community since 2004
For all your property requirements, whether it be sales, lettings of mortgages, call your local agent to receive honest professional advice on
01353 865910
littleport@russellres.co.uk
20 Main St, Littleport, Cambs CB6 1PJ

Don't Miss Out!
Look in your local
WEEKLY NEWS
The essential guide to...
.... local jobs
.... local sport
.... local entertainment
.... local views
.... local news
.... local bargains
FREE through your door every week!
FISH14

PORT PLUMBING
From a tap washer to a complete bathroom suite, a radiator key to a full central heating system..... come and see us now at Sharmans!
BATH & SHOWER SUPPLIES
PLUMBING SUPPLIES
CENTRAL HEATING & BOILERS
at
SHARMANS GARDEN CENTRE
CAMEL ROAD, LITTLEPORT CB6 1W
TEL: 01353 860093
FAX: 01353 860095

WORKING FOR THE ENVIRONMENT
BRANCHING OUT
Branching Out
• House clearances
• Education
• Work experience
• Training
• Charity shops
• Woodwork
• Horticulture
• Wider key skills
www.branchingoutuk.net
Tel: 01353 863221

P.J.MEDCALF, F.C.C.A
Chartered Certified Accountant
We specialise in helping you to look after your Business big or small
Evening Appointment
Available on a Tuesday between 5.00pm - 7.00pm
Opening Times
9.00am - 7.00pm - Tuesday
9.30am - 3.30pm - Thursday
Give us a call on: 01353 861675
If unavailable please call 01945 430643
4a Globe Lane, Littleport, Ely, Cambs CB6 1PW
Tel: 01353 861675
322 Smeeth Road, Marshland St. James Wisbech PE14 8EP
Tel: 01945 430643 Fax: 01945 430078

Marshall Citroën Cambridge bring you...

CITROËN

BIG Savings

Marshall 08 REG

SAVE UPTO £5,860 ON A NEW '08 REG CITROËN

Exclusive to Marshall Citroën

ONLY 4 LEFT!

BRAND NEW '08REG
Picasso 1.6 16v Desire
Choice of metallic colours
MRRP £15,555

OUR PRICE £9,695
SAVE £5,860

Plus
0% TYPICAL APR
FINANCE
FOR 3 OR 4 YEARS† AVAILABLE ON SELECTED MODELS. FROM ONLY 35% DEPOSIT.

Plus
1 YEARS FREE INSURANCE ON SELECTED MODELS.

23 CITROËN VEHICLES WITH 120g/km CO_2 OR LESS!

A LOW CO_2 CAR PRODUCER

3 YEARS WARRANTY ON ALL NEW CITROËN MODELS^

New C1	New C2	New C3	New C4 Picasso
FROM £5895	FROM £6495	FROM £6795	FROM £13495
INCLUDES £600 CASH BACK & £500 GO LO ALLOWANCE	INCLUDES £600 CASH BACK & £500 GO LO ALLOWANCE +1 YEAR'S FREE INSURANCE ON SELECTED MODELS	INCLUDES £2000 CASH BACK & £500 GO LO ALLOWANCE	New Xsara Picasso From £9995 INCLUDES £3700 CASH BACK & £1000 GO LO ALLOWANCE

Marshall DRIVEN BY REPUTATION
www.marshallweb.co.uk

Marshall Citroën
Newmarket Road, Cambridge
01223 377400

OPEN
Mon-Fri 8.30-6
Sat 8.30-5
Sun 10-4

Motability The leading car scheme for disabled people

CITROËN

OFFICIAL GOVERNMENT FUEL CONSUMPTION FIGURES: Urban cycle, Extra urban, Combined (Litres per 100km/mpg) & CO_2 Emissions (g/km); **Lowest: C1 1.0i** 5.5/51.4, 4.1/68.9, 4.6/61.4, 109. **Highest: Xsara Picasso 1.6i (110hp)** 9.5/29.7, 6.0/47.1, 7.3/38.7, 172.

*ON THE ROAD RECOMMENDED PRICES AND OFFERS APPLY TO QUALIFYING NEW CITROËN VEHICLES ORDERED 27/2/08 FOR REGISTRATION BY 31/3/08 AND INCLUDE VAT, DELIVERY TO DEALER AND NUMBER PLATES, GOVERNMENT FIRST REGISTRATION FEE, AND 12 MONTHS' GRADUATED VEHICLE EXCISE DUTY. BLACK/METALLIC PAINT OPTIONAL AT EXTRA COST. PRICES SHOWN INCLUDE THE DEDUCTION OF THE APPROPRIATE MANUFACTURER'S MODEL AND GO LO CO_2 P/X CASHBACKS FROM THE MANUFACTURER'S ON THE ROAD RECOMMENDED RETAIL PRICES. THESE CASHBACKS WILL BE REPAID AGAINST THE MANUFACTURER'S RECOMMENDED RETAIL "ON THE ROAD" PRICES. UP TO £1,000 GO LO CO_2 CASHBACK (£1,000 XSARA PICASSO DESIRE MODELS; £500 ALL C1 MODELS, ALL C2 (EXCLUDING CACHET, CODE AND STOP & START) MODELS, ALL C3 (EXCLUDING CACHET, STOP & START AND 1.4HDi VIBE MODELS) MAY ONLY BE APPLIED AGAINST THE PURCHASE OF SPECIFIED MODELS) WHERE A CUSTOMER IS PART EXCHANGING A VEHICLE REGISTERED IN THEIR NAME, THAT HAS HIGHER CO_2 EMISSIONS THAN THE NEW CITROËN CAR BEING PURCHASED. OFFER ONLY APPLIES TO RETAIL AND DRIVING SCHOOL REGISTRATIONS. CUSTOMERS PART EXCHANGING A VEHICLE REGISTERED BEFORE 01/03/01 ARE AUTOMATICALLY ELIGIBLE FOR THE GO LO CO_2 CASHBACKS. TERMS AND CONDITIONS APPLY. SEE YOUR PARTICIPATING CITROËN DEALER FOR FULL DETAILS. UP TO £5,100 CASHBACK (£4,100 MANUFACTURER'S MODEL AND £1,000 GO LO CO_2 P/X CASHBACK) AVAILABLE ON QUALIFYING MODELS .C1 1.0i VIBE 3-DOOR (£7,095 LESS £600 MANUFACTURER'S MODEL AND £500 GO LO CO_2 P/X CASHBACK), †0% APR TYPICAL OVER 3 YEARS ON ALL C3 CACHET AND EXCLUSIVE MODELS AND XSARA PICASSO 1.6HDi DESIRE MODELS. FINANCE SUBJECT TO STATUS. WRITTEN QUOTATIONS AVAILABLE ON REQUEST FROM CITROËN FINANCIAL SERVICES, QUADRANT HOUSE, PRINCESS WAY, REDHILL, SURREY, RH1 1QA, UK. OVER 18S ONLY. A GUARANTEE MAY BE REQUIRED. TERMS AND CONDITIONS APPLY. ✦1 YEAR'S FREE INSURANCE AVAILABLE ON C2 1.6i SENSODRIVE VTR, CODE AND ALL VTS MODELS. OFFER SUBJECT TO MANUFACTURER'S AND INSURER'S TERMS AND CONDITIONS. 25 TO 80 YEARS OLD AGE RESTRICTION APPLIES. INSURANCE IS UNDERWRITTEN BY UK INSURANCE LTD. CONDITIONS APPLY. ▲2 YEARS' UNLIMITED MILEAGE WARRANTY, NO-FEE CUSTOMER OPTION OF 3RD YEAR DEALER PROVIDED EXTENDED WARRANTY, UP TO A 3 YEAR TOTAL OF 60,000 MILES, ONLY ON NEW CARS SOURCED FROM CITROËN UK LTD. CONTACT YOUR DEALER FOR TERMS AND CONDITIONS. OFFERS, PRICES AND SPECIFICATION CORRECT AT TIME OF GOING TO PRESS FROM PARTICIPATING DEALERS FOR PRIVATE INDIVIDUALS AND QUALIFYING BUSINESS USERS. COMPANIES WITH A CENTRALLY NEGOTIATED AGREEMENT WITH CITROËN UK LTD, NATIONAL FLEETS, MOTABILITY, CONTRACT HIRE AND DRIVING SCHOOLS ARE EXCLUDED FROM THESE OFFERS. XSARA PICASSO VTX MODELS ARE EXCLUDED FROM ALL OFFERS SHOWN. C4, XSARA PICASSO AND C4 PICASSO/GRAND C4 PICASSO OFFERS ARE MUTUALLY EXCLUSIVE. ALL MODELS SUBJECT TO STOCK AVAILABILITY. FINANCE OFFERS APPLY TO UK MAINLAND ONLY. THIS ADVERTISMENT REPLACES ANY PREVIOUSLY ADVERTISED OFFERS.

CITROËN prefers TOTAL

There's a new look to everything at The Kitchen Magician

Why not visit our new studio today?

THE KITCHEN *magician*

The Conservatory Village
Great North Road
Little Paxton
St Neots, CAMBS
PE19 6EN

Open Monday to Saturday
9am to 5pm

Tel **01480 477 200**
www.thekitchenmagician.co.uk

To complement our barn restaurant we are delighted to announce the launch of

The Eight Bells Grill

Opening Easter Monday

Local Beef Steaks
Homemade Burgers
Fresh Grilled Fish
Great Salads
Kids Menu
Delicious Desserts

To celebrate the opening of our new grill we are having a

Family Fun Day

Easter Monday 24 March 12 noon onwards

Come and see the lambs and pat the cow!

Easter egg hunt - with prizes for all the children

To book a table please call 01799 522790

Opening hours
Monday - Thursday
1200 - 1500
1800 - 2300
Friday & Saturday
1200 - 0100
Sunday
1200 - 1500

Lunch Menu
2 courses £13.50
Additional Course £3

Dinner Menu
Starters from £4
Main Courses from £10

Sunday Lunch
2 Courses £17
Additional Course £3

Barn Restaurant • A la Carte • Bar Menu • Snacks • Grill • Sunday Roasts • Childrens Menu • Real Ale

The Eight Bells 18 Bridge Street Saffron Walden Essex CB10 1BU 01799 522790 www.8bells.co.uk

Neglect pair get lifetime animal ban

A COUPLE have been banned from keeping animals for life after they admitted neglecting a dog – and left it in such a poor state of health it later had to be put down.

Paula Day, 41, and John Day, 51, were prosecuted by the RSPCA after officers found their German shepherd, Becky, chained to a kennel outside their home in Eastbourne Road, Chatteris.

She was suffering from a severe skin condition and had lost almost all her fur. Her skin was cracked and bleeding in several places, with lumps of skin hanging from under her body.

Becky was also suffering from an eye infection and ear problems, which had not been treated, while her claws were also very long.

She was in such bad health that animal officers decided to put her down to avoid any further suffering.

The couple was each given an eight-week suspended sentence after they appeared at Wisbech Magistrates Court last week.

They were also ordered to do 200 hours of unpaid work each and pay £300 in costs after pleading guilty at an earlier hearing to causing unnecessary suffering by failure to provide veterinary treatment

Sentencing them, Judge Ken Sheraton said that this was "one of the most serious cases of neglect of a dog he had seen".

RSPCA inspector Jon Knight said: "Neglecting an animal can cause them to suffer every bit as much as if they are deliberately cruelly treated.

"We are therefore very pleased that this case was taken so seriously by the court and hope that this sentence sends out a clear message to other owners to provide an adequate standard of care for their pets."

First time lucky as boys scoop county crown

■ VICTORIOUS . . . the Witchford team, front from left, Ruairidh MacDonald, David Mayle, and James Edwards, with, back from left, Mat Saengarun, Ewan Golmore, Spencer Saberton, Louis Green and Rowley Dickinson. Picture: Keith Heppell 469148.

A BOYS hockey team from Witchford has beaten the odds to be crowned county champions.

Rackham Primary School's under-11s hockey team triumphed in the hotly-contested Cambridgeshire district tournament at Ely Hockey Club on Saturday, beating the defending holders Saffron Walden in dramatic style.

The boys won 1-0, scoring the winning goal in the last two minutes of the match.

It follows an impressive defensive record throughout the competition, which saw them beat Cambridge City Hockey Club, Peterborough Hockey club and St Faiths without conceding a single goal.

The primary school will now play other county winners in the Eastern regional heat, which takes place in Norfolk in April.

Headteacher Sid Wales said: "It's the first time we have played at this level, so we didn't expect to win.

"There were really good teams, including some from hockey clubs and private schools, so it's a terrific achievement by the boys."

Council rejects plan to bulldoze homes for flats

BY Jack Grove

Email: editorial@elyweeklynews.co.uk

RESIDENTS are celebrating after plans to bulldoze their homes and build flats were dumped.

People living in Walsingham Way and West Fen Road, Ely, had faced eviction after Hereward Housing submitted plans to replace their homes with new flats.

But the scheme has been thrown out by East Cambridgeshire District Council's planning committee, which voted unanimously against it.

Grandmother-of-three Hazel Goodge, 82, whose house was one of the 11 homes under threat, said: "I'm delighted – I would have been devastated if I had had to move.

"This is my home and I could not imagine living anywhere else. None of us want to move, but I'm only a tenant, so there is not much I could do to stop them."

Elizabeth Knott, 68, who lives opposite the proposed site, said: "I could understand them wanting to get rid of derelict or boarded up houses. But these are lovely homes which have been cared for by their owners for decades."

However, the victory could be short-lived as Hereward, a not-for-profit housing association, is likely to submit another planning bid for the 29 flats to address issues of parking, traffic and a lack of open space.

■ WORRIED . . . residents had feared they would be evicted.

The flats scheme follows an ambitious plan proposed three years ago to bulldoze nearly the whole of Walsingham Way and build 170 flats.

Sixty long-term leaseholders were asked to sell their homes for 110 per cent of the market price or a two-bedroom flat in the new site, with moving expenses paid.

However, residents refused and the scheme was scaled down to only include tenants.

Cllr Sheila Friend-Smith, who brokered talks between residents and Hereward, said: "I think democracy and common sense has prevailed. Residents are clearly against it and packed the chamber to show their opposition."

Cllr Bill Hunt, who also spoke against the plans, added: "We do not want to evict tenants who have lived there all their lives.

"There were also serious problems with open space, so I am glad we had cross-party agreement on this issue."

Alan Lewin, Hereward's regional director said the group was "disappointed" and added: "We are awaiting detailed reasons for the council's decision and shall consider these before making any decision about any future regeneration proposals."

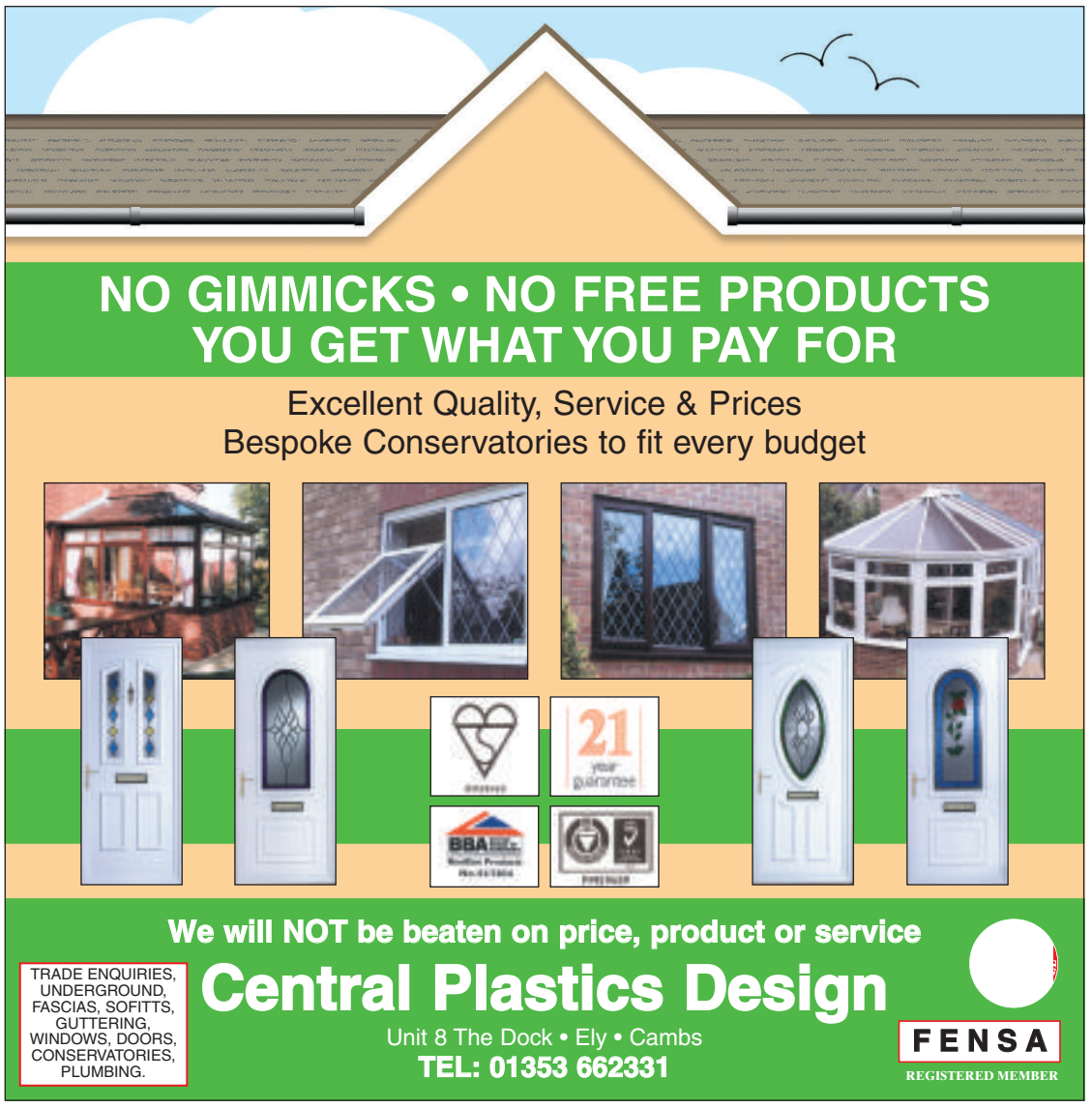

It is important to obtain independent investment advice in uncertain times

As we are approaching the end of the tax year you may be unsure when, or if, to invest.

- *Is now the right time to start investing?*
- *Are you unsure of the current investment climate and do not know what to do next?*
- *Do you feel neglected as a current investor due to the lack of regular reviews and personal advice?*

With specific personal and professional advice you can see your investments provide for your needs and continue to grow in the medium to long term.

CamOuse Financial Management Ltd offers:

Whole of market

Fully independent investment advice on the whole of the market. We act for you, not a bank or other financial institution.

Professional Advice

Ensuring that the investment arrangements best suit the needs and personal circumstances of the client. Secure fund valuations available online 24 hours a day via our website* We offer a full range of payment options.

Customer Service

It is very important to us that you are happy with the service offered by CamOuse, enabling you to feel happy referring us to friends and family.

CamOuse Financial Management Limited, Unit 111 Lancaster Way Business Park, Ely, Cambridgeshire, CB6 3NW ☎ 01353 662 442 ✉ andyoveritt@camouse.co.uk

CamOuse Financial Management Limited is authorised and regulated by the Financial Services Authority.
FSA number 447775
*Selected fund managers only

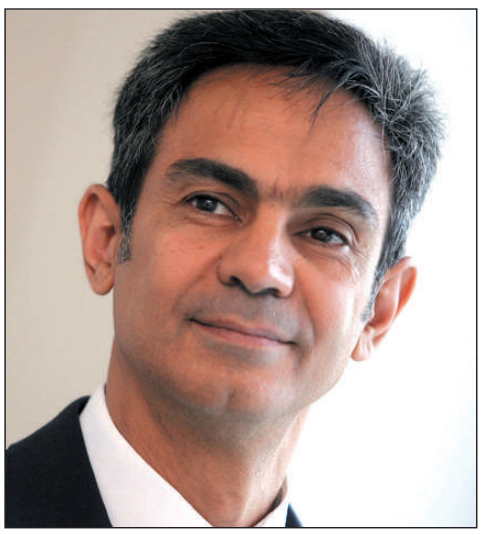

Andy Overitt
andyoveritt@camouse.co.uk

CamOuse
Financial Management Ltd

Employer of Excellence PENINSULA ACCREDITED STANDARD

Carpets • Wood Flooring • Doors

German Quality Oak
Plank Effect Laminate Flooring V Grooved Easy Fit from £8.99m²

Quality English Wool
Twist 80% Half Price Now £14.99m²
Including FREE Underlay

SOLID OAK DOORS FROM £79.00
Country Style

Washington
6′ American White Oak Table Set Including Six Luxury Leather and Oak Chairs
Half Price Offer Now £599

Arran Real Oak Flooring from £14.99m²

Barham & Sons

Newmarket
3 Albion Court, Studlands Park, Newmarket
01638 561978
Mon-Sat 8.30am - 5.00pm & Sun 11.00am - 3.30pm

Mildenhall
58 Finchley Avenue, Mildenhall, Suffolk.
01638 711611
Mon-Fri 8.30am - 5.00pm & Sat 9.00am - 4.00pm

QUALITY MADE BRITISH FLOORS & DOORS
www.barhamwoodfloors.com

180208

FREE MEASURING SERVICE

KARNDEAN INTERNATIONAL

SPRING SAVINGS at the Area's Largest Furniture Showroom

MATTRESS SALE
100's in Stock • Immediate delivery • Reduced to Clear

CARPETS, VINYLS, LAMINATES & WOOD STYLE FLOORING
Large Selection of Quality Rugs

FREE FITTING ON MOST PATTERN BOOK ORDERS

HUGE REDUCTIONS ON
recliners, lift & tilt, electric, wing chairs and cane furniture

ERCOL, PARKER KNOLL & G PLAN MAIN STOCKISTS
ERCOL REFURBISHMENT AGENTS

LOWEST PRICES GUARANTEED ON BRAND NAMES

BEAUTIFUL LEATHER

• Large Selection • Lowest Prices
• Power Sofa's & Chairs • Action Sofa's & Chairs

HUGE SAVINGS

• Old Charm • Ercol • G Plan • Sutcliffe
• Nathan • Morris • Willis & Gambier

MASSIVE DISCOUNTS

• Ercol • G Plan • Derwent • Cintique • Duresta
• Collins and Hayes • Parker Knoll • Vale

MODERN & TRADITIONAL

• Teak • Oak • Cherry • Mahogany • Pine • Ash • Beech

UP TO £250 trade in on your old suite or up to 3yrs 0% finance (subject to status)

Hi-Sell Direct

Unit 7 Station Road Gamlingay (Nr Sandy)
Beds SG19 3HB 01767 650529

Somersham Road, St Ives,
Cambs PE27 3WR 01480 300511

LICENSED CREDIT BROKERS:
Written Quotations on request:
£1000 Purchase price; deposit £200; balance £800 over 36 months; £22.22 per month

VISA MasterCard SWITCH

ELEGANT & MODERN BEDROOM FURNITURE

• Pine • Cream • White
• Cherry Oak and many more

BEDS, BEDS, BEDS, BEDS Low-Low-Prices

• Silentnight • Sealy • Harrisons • Slumberland
• Myers • Staples
PREMIER TEMPUR STOCKIST

OPENING TIMES: Monday-Friday 9.00am-5.30pm • Saturday 10.00am-5.00pm
Sunday 10.30am-4.30pm • Bank Holidays 10.00am-5.00pm

Check out our website for special offers **www.hi-selldirect.co.uk**

■ TEAM EFFORT . . . front from left, Brian Tully, Mark Bennett-Tighe and Mike Mooney.

Picture: Alex Weatherill 471009.

Spring clean has a real impact

ABANDONED fridges, sofas and bags of rubbish were removed from public spaces in Soham in a blitz on flytipping.

Volunteers, council staff and firefighters tidied up the streets on the town's annual environmental action day organised by Julie Sandbrook, community fire safety office for East Cambridgeshire.

Police ticketed untaxed and illegally parked cars, highways workers filled potholes, nine offenders cleaned up graffiti, and park officers and street cleaners tidied up the parks and gardens.

Ms Sandbrook, whose firefighters offered free home fire safety checks, said: "The day made a real impact."

She said it would be followed up with more work.

Praise for pre-school

AN Ely pre-school has been praised by Ofsted inspectors for its excellent nursery education.

The Rainbow Pre-school at the Old Clinic in Downham Road, Ely, was commended by the Government body for its excellent play activities and education provision.

The nursery, which was opened in the 1970s and caters for to up to 55 children, was also praised for its good relationship with parents.

Easter car boot sale

ELY football club is holding an Easter weekend car boot sale.

Ely City FC will hold the sale at its club in Downham Road, Ely, on Easter Sunday and Monday, starting at 6am.

Pitches cost £5 and entrance is 20p per person.

For more details, call (01353) 862629.

PARKHALL
Garden Centre

- The **biggest** and **best** retail selection of trees and bamboo in Cambridgeshire
- Specimen trees from 12ft to 20ft
- Freshly divided **bamboo** plants **£10.00 off** from March to May
- One of the most extensive displays of **Glazed & Terracotta pots and planters, rockery and bagged stone**
- Most **25kg bagged stone** aggregates either **3 or 4 for £10.00**
- **Huge range** of home grown and imported specimen **shrubs, palms and conifers** for instant gardening
- Large selection of **Japanese Maples**
- Friendly staff offering expert advice
- **Somersham - one mile along Parkhall Road, signposted at the crossroads**
- **Open 7 days a week: Mon-Sat 9.00am to 6.00pm Sunday 10.00am to 4.00pm**
- Coffee and soft drinks available
- For more information, call **01487 840397**
- Parkhall Garden Centre, Parkhall Road, Somersham

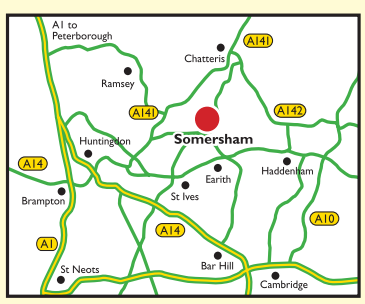

www.parkhallgardencentre.co.uk

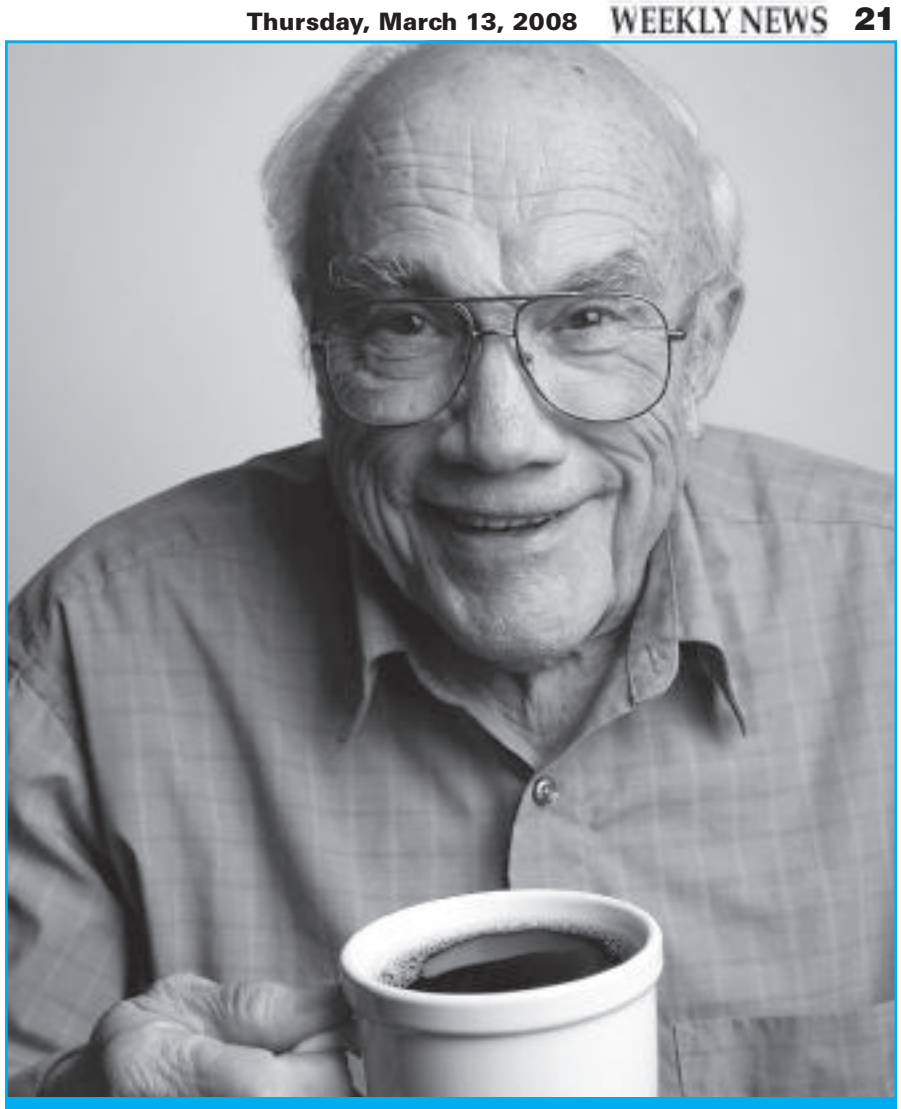

Building communities for our residents through care and compassion is our motivation.

We run progressive, well managed care homes for the elderly specialising in residential, nursing and dementia care in **Saffron Walden** and **Histon**. We believe that good care homes are communities where caring and compassion bring a genuine quality of life.

Bramley Court Care Home, Histon, Cambridge
Bramley Court, our new purpose-built care home for the elderly situated in Histon, near Cambridge, offers nursing and dementia care of the highest standard giving our residents a purposeful and dignified quality of living. Please call Lynn Carter, manager of Bramley Court, now on **0845 017 9023** for some informal advice or email her at lynn.carter@carebase.org.uk

Highfield Private Care Home, Saffron Walden
Highfield is a purpose-built care home, situated five minutes from the centre of the historic market town of Saffron Walden, in a leafy and secluded close. Most of Highfield's en suite rooms have access to the home's communal courtyard and fountain area. At Highfield we offer private residential, nursing and dementia care. Please call Astrid Willis, manager of Highfield, now for an informal chat on **01799 524936** or email her at astrid.willis@carebase.org.uk

Bramley Court
care home

Chivers Way • Histon
Cambridgeshire • CB24 9AH
Tel: 0845 017 9023
www.BramleyCourtCareHome.co.uk

Highfield
Private care home

Mandeville Road • Saffron Walden
Essex • CB11 4AQ
Tel: 01799 524936
www.HighfieldPrivateCareHome.co.uk

Ely Cinema ADEC

The Maltings . Ship Lane . Ely

01353 666388 www.adec.org.uk
Advance box office: 01353 616991

Thursday 13th March 7.30pm
No Country for Old Men (15)

Sunday 16th March 7.30pm
Sweeney Todd (18)

Regency Upholstery

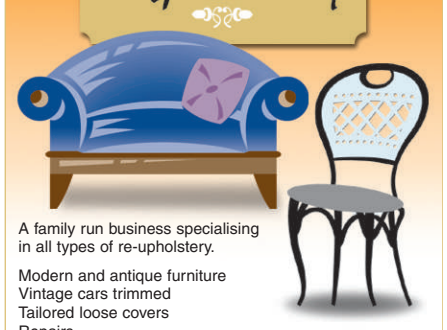

A family run business specialising in all types of re-upholstery.

Modern and antique furniture
Vintage cars trimmed
Tailored loose covers
Repairs
A wide range of fabrics

Established over 35 years

FOR QUALITY WORKMANSHIP & COMPETITIVE PRICES

TEL: 01353 777717

24 Hour Answering Service

cineworld CINEMAS

£4.50 Bargain Tuesday

CINEWORLD - CAMBRIDGE
CLIFTON WAY - CAMBRIDGE LEISURE PARK
FILM TIMES FRIDAY 14 MARCH - 20 MARCH

now showing

VANTAGE POINT 12A
Contains moderate violence and one use of strong language
(12.15 except **SAT, SUN & MON**), 2.35, 4.45, 7.05, 9.25pm

advance showings

DR. SUESS' HORTON HEARS A WHO U Fri- Sat & Sun
(10.30am, 11.30 **SAT & SUN only**), (12.40, 1.40, 2.50, 3.50, 5.10, 6.05, 8.10pm **FRI, SAT & SUN only**)

THE SPIDERWICK CHRONICLES PG Sat & sun
11.00am, 1.20, 3.40, 6.10pm
SAT & SUN only

now showing

10,000 B.C. 12A
Contains moderate violence and sustained threat
(11.00am **SAT & SUN only**), 1.30, 4.00, 6.30, 9.00pm

THE COTTAGE 18
2.45, 5.05, 7.15, 9.30pm

THE GAME PLAN U
12.15, 2.55, 5.25pm

THE OTHER BOLEYN GIRL 12A
Contains moderate sex and language
1.00, 3.30, 6.00, (8.30pm except **WED**)

THE BANK JOB 15
(1.30 except **SUN**), 4.10, (6.40, 9.10pm except **MON**)

SEMI-PRO 15
(12.20, 2.40, 5.00 except **FRI, SAT & SUN**), 7.15, 9.35pm

ACCIDENTAL HUSBAND 12A
Contains one use of strong language
(12.00, 2.10, 4.20, 6.40 except **SAT & SUN**), 8.50pm

THERE WILL BE BLOOD 15
8.00pm

BE KIND REWIND 12A
Contains one moderate sex reference and mild language
12.10pm

JUNO 12A
Contains strong language and moderate sex references
12.00, 2.15, 4.30, 6.45, 9.15pm except **FRI, SAT & SUN**

THE WATER HORSE: LEGEND OF THE DEEP PG
12.05pm **SAT & SUN only**

bollywood now showing

JODHAA AKBAR 12A
Contains moderate battle violence Includes a 10min interval - with English Subtitles
(12.00 **SUN only**), (6.30pm **MON only**)

movies for juniors (£1)
fun & games and a movie

THE GOLDEN COMPASS PG
DADDY DAY CAMP PG
RATATOUILLE U
all on SAT at 10.00am

monday classic

THE DEVIL WEARS PRADA PG
12.00pm **MON only**

Book 0871 200 2000 Info www.cineworld.co.uk
Booking fees apply. Programme times subject to change.
(S) Subtitles (AD) Audio description
Free Parking

M.J. WARNER
Est. Volkswagen dealer for over 27 years

Also **Audi**, **Seat** and **Skoda** specialists

For a full list of services
Visit us at
www.mjwarner.co.uk
or telephone **01763 289472**

Pick up or loan car service available

Located In Hare Street, Buntingford

ELY Freetime

IF you are planning an event let us know. Call Jack Grove on (01353) 667916, fax details to (01353) 667415 or email *editorial@elyweeklynews.co.uk*

Gala concert

A GALA concert celebrating the music of Ivor Novello will take place in Ely next month.
Love from Ivor, will be held at Ely Cathedral on April 12 and stars Anthony Valentine, Pendyrus Male Choir, Gillian Humphreys, Nicky Spence, and Aden Gillett.
It will finish with the *Coronation Finale* from *King's Rhapsody*, with the cathedral's head chorister William Oliver as the Boy King.
The performance will support the Concordia Foundation, which helps young musicians.
Tickets cost £15-20.
Call (01353) 660349.

Author's tour

BEST-SELLING writer Louis De Bernieres is visiting Ely to talk about his latest book.
The author of *Captain Corelli's Mandolin* will hold a reading and talk about *The Partisan's Daughter* in Ely Cathedral on April 10, at 7.30pm.
Tickets costs £6 and can be obtained at Topping & Co. Book Shop, High Street, Ely.

Puppet show

A PUPPET show will take place next month to raise money for an Ely arts group.
All proceeds from the performance of *Billy Goats Gruff* at the main hall, in the Ely Beet & Social Club, Lynn Road, Ely, on Saturday, April 12, will go towards the cash-strapped Arts Development for East Cambridgeshire.
The show starts at 2.30pm and tickets cost £5 or £18 for a family ticket for four.
Call (01353) 616991.

Hawkwind flying high at fifth festival

SPACE-ROCKERS Hawkwind headline this year's Fordham Fest. The rockers, whose sci-fi-inspired songs hit the charts in the 1970s and 1980s, will hit the stage at the 5th annual festival on August 8.
The festival will also feature ska band Bad Manners, pub rockers Dr Feelgood and dozens of other blues, rock, indie, jazz, folk and world music bands.
The festival, which runs from August 7 to 10, will also raise money for the Teenage Cancer Trust.
It will open on August 7 with local bands. Admission for this gig will cost just £4, with proceeds going towards the Rock Tech school for musicians in Cambridgeshire. Tickets for Friday, which includes Hawkwind, Dr Feelgood and Coyote Wrecks. cost £25. Top acts on Saturday and Sunday are Bad Manners, The Beat and acoustic sets by Heather McVey and Estelle O'Connor.
For details, go to *www.fordhammusicfestival.co.uk*

Childhood dream is a giant act to follow

By Nik Shelton

TWO friends will realise a childhood dream this week when their opera *David and Goliath* echoes around Queens' College Chapel.

Cambridge composer Samuel Hogarth, who wrote the new work with librettist Guy Perry, said: "When we were very young, about 9 or 10, we started thinking about the idea. We wanted to do it as a musical, I don't know how much we had thought it through.

"I think I had gone to see a musical for the first time and I thought it was cool so being an objectionable and precocious kid I thought, 'I can do that!'.

"We came up with about two numbers and got no further. I had completely forgotten about it and then when I got this commission we remembered it again."

That commission came from the New Chamber Opera company based in Oxford where Sam studied music. Since 2006 he has been the college musician at Queens', which has supported him in the difficult task of getting the production off the ground.

"There are plenty of people writing operas and it's never died as an art but these things are just incredibly expensive to stage," says Sam. "It's very hard to do unless you have somebody backing you which we are very lucky to have with Queens'."

■ GIANT ACT . . . David prepares to meet Goliath. CP.

The two friends behind the piece bring different aspects to the work. Sam's experiences include writing for the National Youth Orchestra Sinfonietta, premiers at the Royal Academy of Music and contributing two jazz piano pieces to the recent Angelina Jolie film *A Mighty Heart*. Guy is completing a doctorate in history and admits to a fascination with religion, ancient myths and psychology.

"We talked about it a lot and then there was a lot of email tennis," says Sam on their writing process.

"We worked out a rough outline and argued a bit about what should go in what scene and how we would create the drama.

"We probably spent about two or three months on that stage and then he started sending me a scene at a time and I would say, 'This won't work to music' or 'I need some more text here' until we got there."

The music for the piece has been inspired by the composers Britten and Tippett and looks at the biblical tale of David and Goliath from a new angle.

"What it does is take a critical look at the story, so instead of David being a hero and Goliath being a big evil giant the idea is Goliath is a myth and David is in fact quite a nasty slippery character who uses that myth to manoeuvre himself into a position of power.

"The plot is about the relationship between David and King Saul who is possessed by evil spirits. David comes to Saul and plays his harp to calm him down and he sees him as a way of getting power."

■ *David and Goliath* is at Queens' College Chapel from tonight to Sunday, March 16, at 7.30pm. Tickets £6-£12.

Crossword 2054

Across

1. A pound veto – one set by a European country. (7)
4. Young creature starts to act on Island. (4)
6. Work, you said, fast. That's rich! (7)
9. By what means had come back with an elephant's seat? (6)
11. Money owed around university from the start. (5)
12. Wife is followed by Portuguese gentleman with knowledge. (6)
15. Be mistaken and go on mission. (6)
18. Go and get a boy band. (5)
19. Thin plate gives poor ma nail trouble. (6)
21. Island wine. (7)
23. A proper encounter. (4)
24. Dressed in wooden shows, and thoroughly choked up. (7)

Down

1. An excellent bargain for quite a large number. (1, 4, 4)
2. Cry noisily over the whale fat. (7)
3. One working with particle. (3)
4. Moves slowly on land, but faster in water. (6)
5. Wager put on a Greek character. (4)
7. School reported to have scoffed. (5)
8. What a way to melt from heat. (4)
10. Not a house watcher, one of Capt. Mainwaring's troop. (4, 5)
13. Retired, and hopefully well covered. (2, 3)
14. Taking one's car to play on course. (7)
16. Land by a flare. (6)
17. Little drink for doctor in the morning. (4)
20. Came with trouble to the top. (4)
22. Everything comes up in a ballad. (3)

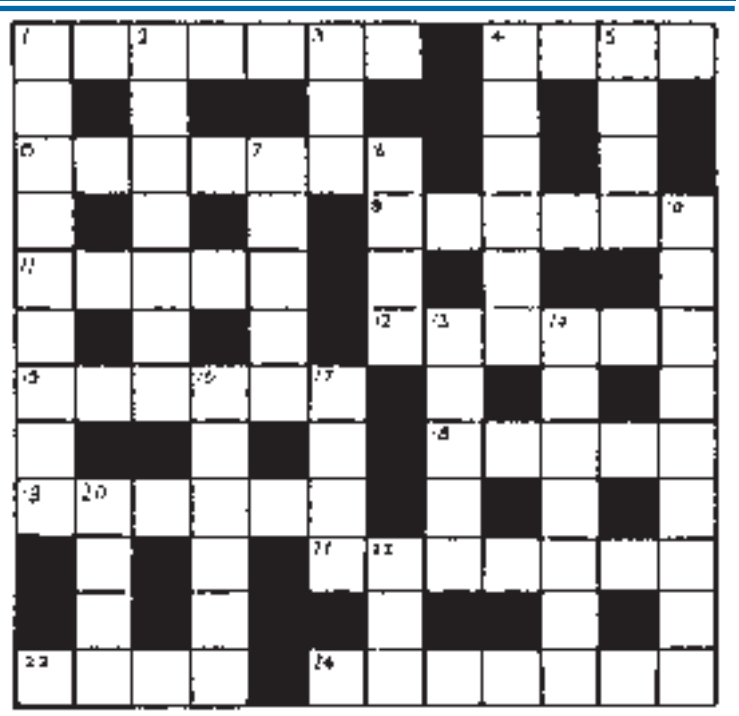

■ Solution to 2053 – **Across:** 1 Hoop, 7 Outwit, 8 Tots, 10 Tom, 11 Luggage, 12 Net, 13 Gated, 17 Truth, 19 Ash, 21 Evasive, 22 Ski, 23 Dram, 25 School, 26 Omit. **Down:** 1 Hutch, 2 Out, 3 Lunged, 4 Sweater, 5 Attempt, 6 Remote, 9 Slot, 14 Atheism, 15 Earache, 16 Parson, 17 Tripod, 18 Used, 20 Comet, 24 Rum.

your stars with **Russell Grant**

09052 calls cost £1/min at all times from a land line. JMedia UK SE1 8EZ.

Aries Mar21 - Apr20
You want to connect with someone close to your heart, but your efforts may be rebuffed. It's possible this person has grown tired of waiting around. The best way to regain your friend's trust is through actions, not words.
To hear more call 0905 232 6057

Taurus Apr21 - May21
A fitness regimen may not be as effective as you hoped, but don't throw in the towel just yet. If you can manage a few workouts this week, you'll see progress. Give yourself a reward every time you achieve your exercise goals.
To hear more call 0905 232 6057

Gemini May22 - June22
Being positive makes all the difference between having a terrible or great week and your assistance is appreciated. Everybody feels overlooked these days. Reverse the trend by praising friends and colleagues.
To hear more call 0905 232 6057

Cancer June23 - July23
Spending more time at home could be more difficult than you think. Relatives or room mates have grown used to a changed lifestyle so be sensitive to their feelings and ask permission before making any changes.
To hear more call 0905 232 6057

Leo July24 - Aug23
Trying to catch up on work will be like wading through treacle. It'll be especially difficult to make headway with bills, as unexpected expenses crop up. Stick at it and stay disciplined. Happily this trend ends next week.
To hear more call 0905 232 6057

Virgo Aug24 - Sept23
You long to do something nice for yourself, but may be hard pressed to find time. Everybody seems to want your help. If you can be generous, sympathetic and considerate, your kindness will be rewarded by the month's end.
To hear more call 0905 232 6057

Libra Sept24 - Oct23
Attempts to take the spotlight off a colleague could result in a tiff. You're better off staying in the shadows. On the plus side, romance is going great making this is a passionate time for a first date, or even taking a second honeymoon.
To hear more call 0905 232 6057

Scorpio Oct24 - Nov22
Trying to relax will be difficult, as there seems to be lots of drama around. Friends are outraged by a young person's behaviour and may expect you to keep them in line. There's a tendency to over-react. Don't believe the hype.
To hear more call 0905 232 6057

Sagittarius Nov23 - Dec21
Looking for validation from others may be a waste of time. You'd never show it but their lack of support is hard to take. You pride yourself on having honest relationships, but it's a problem when loved ones are truthful with you.
To hear more call 0905 232 6057

Capricorn Dec22 - Jan20
You could get lots of attention this week, and it won't all be welcome. Don't be so quick to voice your views, or you could wind up with egg on your face. It's easy to jump to conclusions, particularly where scandal is concerned.
To hear more call 0905 232 6057

Aquarius Jan21 - Feb19
It's always been difficult for you to go on faith, and that is especially true this week. You're being asked to cast your doubts aside for the sake of a crazy dream. At this stage, it may be best to voice your concerns and pull out.
To hear more call 0905 232 6057

Pisces Feb20 - Mar20
Settling debts may be easier said than done. Unexpected expenses keep eating away at your cash. Fortunately, you are resourceful and know how to stretch your money to the limit. Resist the urge to borrow money from a friend.
To hear more call 0905 232 6057

LIVE TAROT
1-2-1 READINGS
09066 353 544
Tariff - £1.50/min. Calls are recorded. Adults only. JMediaUK, London SE1

ADC set to go out with a bang

By Nik Shelton

"SHREK for the theatre world" – that's how director Freddie Hutchins describes Stephen Sondheim's Broadway classic *Into the Woods*.

The show – which fills the big spring musical slot at Cambridge's ADC Theatre – features characters from *Little Red Riding Hood, Cinderella, Jack and the Beanstalk* and other well known children's fairytales.

It is notoriously complex and challenging to stage – even Hollywood abandoned a big screen version starring Robin Williams, Goldie Hawn and Cher, planned in the 1990s.

The show is the last major production at the theatre before it closes its doors for a revamp later this year.

"It's a bit of a beast to tackle, it's a really ambitious project," admits Freddie.

"But we really felt we were ready for such a challenge. It's the last show before the ADC closes its doors for the refurbishment so we wanted to go out with a bang.

"It's taken a very long time to put on but we gave it as much time as we knew it would need. We've worked all term at it, we cast it right at the beginning and we've been rehearsing now for six weeks.

"To make it fly you've got to be aware of what you're taking on from the start of it. We hit the ground running and it's really snowballed into something special."

The show was a hit on Broadway in the 1980s and first came to the West End in 1990 before it was revived in New York again in 2002. Composer and lyricist Sondheim and the show's scriptwriter James Lapine picked up several awards when *Into the Woods* was originally staged despite it competing directly with *Phantom of the Opera* which came out at the same time.

"I think what's so great about it is the way it marries quite a few genres all in one go, it is a musical but it's also a bloody good story. It's Shrek for the theatre world because everyone will enjoy it, but it's certainly got teeth as well.

"You've got two people at the height of their game here. Sondheim said he didn't write musicals, he wrote dramas set to music and that really shows here, it's absolutely enthralling. As you watch it unfold it's quite obvious that Sondheim and James Lapine must have realised they had struck gold when they were writing it."

Into the Woods is at the ADC Theatre until Saturday, March 22, at 7.45pm. To book call (01223) 300085 or visit the website *www.adctheatre.com*

■ LINING UP FOR THE CHALLENGE . . . the cast of *Into the Woods*, ADC's ambitious final show before it temporarily closes for a revamp. CP.

Classical Easter treats fit for a King

THERE'S a host of musical highlights at King's College Chapel this Easter.

A series of concerts – now in its fourth year - will feature a different event in the chapel each night starting on Monday.

On Monday and Tuesday at 6.30pm, Bach's *St Matthew Passion* will be performed by King's Choir and Jesus College choristers and the Academy of Ancient Music.

Andrew Kennedy will sing the Evangelist and Stephen Varcoe the part of Christ.

On Wednesday at 7.30pm the chapel will become a cinema for a screening of the silent Cecil B deMille film *King of Kings*. The 1927 film will be accompanied by a live organ recital from David Briggs.

The week will also include a Good Friday performance of Dvorak's *Stabat Mater* and Messiaen's *Trois Liturgies* and *Poulenc Organ Concerto* on Saturday, March 22.

For more information visit *www.kings.cam.ac.uk/chapel/easterfestival*

CINEMA

ELY CINEMA
(01353) 616991
Until Thursday, March 20
Sweeney Todd (18): Sun & Thu 7.30pm.

CAMBRIDGE CINEWORLD
0871 200 2000
Times until Thursday, March 20
Vantage Point (12A): Daily 2.35pm, 4.45pm, 7.05pm, 9.25pm Daily except Sat, Sun & Mon 12.15pm.
Horton Hears a Who (U): Advance showings Fri, Sat & Sun 12.40pm, 1.40pm, 2.50pm, 3.50pm, 5.10pm, 6.05pm, 8.10pm Sat & Sun 10.30am, 11.30am.
The Spiderwick Chronicles (PG): Advance showings Sat & Sun 11am, 1.20pm, 3.40pm, 6.10pm.
10,000 BC (12A): Daily 1.30pm, 4pm, 6.30pm, 9pm Sat & Sun 11am.
The Cottage (18): Daily 2.45pm, 5.05pm, 7.15pm, 9.30pm.
The Game Plan (U): Daily 12.15pm, 2.55pm, 5.25pm.
The Other Boleyn Girl (12A): Daily 1pm, 3.30pm, 6pm Daily except Wed 8.30pm.
The Bank Job (15): Daily 4.10pm Daily except Sun 1.30pm Daily except Mon 6.40pm, 9.10pm.
Semi-Pro (15): Daily 7.15pm, 9.35pm Daily except Fri, Sat & Sun 12.20pm, 2.40pm, 5pm.
The Accidental Husband (12A): Daily 8.50pm Daily except Sat & Sun Noon, 2.10pm, 4.20pm, 6.40pm.
There Will Be Blood (15): Daily 8pm.
Be Kind Rewind (12A): Daily 12.10pm.
Juno (12A): Daily except Fri, Sat & Sun Noon, 2.15pm, 4.30pm, 6.45pm, 9.15pm.
The Water Horse (PG): Sat & Sun 12.05pm.
Jodhaa Akbar (12A): Sun Noon, Mon 6.30pm.
The Golden Compass (PG): Sat 10am.
Daddy Day Camp (PG): Sat 10am.
Ratatouille (U): Sat 10am.
The Devil Wears Prada (PG): Mon Noon.

CAMBRIDGE ARTS PICTUREHOUSE
08707 551242
Times until Thursday, March 20
The Other Boleyn Girl (12A): Daily 3.30pm, 6pm, 8.30pm Daily except Wed 1pm.
The Edge of Heaven (18): Daily except Sat, Sun & Mon 9pm Fri, Tue, Thu Noon Sat 9.30pm Sun 3.30pm, 8.30pm Mon 1.30pm, 4pm.
The Conformist (18): Tue & Thu 4.30pm Fri 4.45pm Sat 2pm Sun 6pm Mon 9.10pm.
Four Minutes (15): Sat, Mon & Thu 12.15pm Fri & Thu 7pm Fri 2.30pm Sun 9pm Wed 1.30pm, 6.30pm.
Garage (18): Daily 2.30pm, 7pm Fri 5pm.
The Boss Of It All (15): Daily except Sun & Tue 9.15pm Fri & Sun 12.15pm Tue & Wed 4pm Mon 5pm Thu 2.45pm.
Peter Grimes (met opera): Sat 5.30pm.
The Round-Up (with director Q&A): Mon 6.45pm.
The American Friend (15): Sat & Sun 4.30pm.
Buena Vista Social Club (U): Tue 9pm Wed 4.30pm.
Lars & The Real Girl (free members preview): Sun 11am.
Into The Wild (15): Sun 12.30pm.
East of Bucharest (15): Tue 1.30pm Thu 5pm.
Marshall Plan (Imperial War Museum): Wed 1pm.
Mr Magorium's Wonder Emporium (U): Sat 11am.

The Wedding guide

WEDDING SPECTACULAR
GIRTON COLLEGE,
THE UNIVERSITY OF CAMBRIDGE,
HUNTINGDON ROAD, CAMBRIDGE
In Association with Cambridge Evening News
Sunday 6 April 2008
11.00am to 4.00pm
WITH FABULOUS FASHION SHOWS
AT 12.30 & 2.30 pm
Featuring:
Exquisite Bridal & Bridesmaid Collections from Bride-All, The Wedding Shop of Exning, and Weddings by Karen Jane of Fenstanton
Stunning Mother's & Chief Guest's outfits from Cream of Royston,
Superb Formal Hire from Golding of Newmarket
PLUS OVER 45 EXHIBITION STANDS
FREE ADMISSION AND PARKING
PLUS Enter the FREE competition to win a Fabulous 2 week Honeymoon in Cyprus and receive a £100 Travel Voucher courtesy of Thomas Cook.
Pre-register online at www.theweddingguide.info/girton to win a Hot Air Balloon Flight with Broadland Balloons
CHARITY RAFFLE with all proceeds to The Colchester Owl Rescue
Organiser: Stephanie Callister-Jarrold - Telephone (01787) 460 593

"We wish we had bought from you before"

At Rhodabourne, this is not an uncommon phrase from new customers. More often than not they have sofas and chairs that are only a few years old and already need replacing.

Our furniture is manufactured using the finest raw materials - built for comfort *and* built to last.

We have a vast range of styles and fabrics to choose from and you are not limited with 'standard sizes'.

So don't be fooled with false economy
Visit our showroom and feel the difference

Rhodabourne

10-4pm Mon-Sat • Just off the main A11 at 4-6 Turnpike Lane
Red Lodge • Near Newmarket
Tel: 01638 750533

Blyth & Co

ANTIQUE & COLLECTORS AUCTION

Saturday 15th March 2008
at 10.30 am
Viewing Friday 14th March 2pm-7pm
and day of sale from 9am

Medals & Militaria inc WWI & WWII Medal Groups, Swords & Bayonets, various Insignia & Uniform Items, military Ephemera, POW items, various Military equipment, converted Muskets, etc;
Coins ranging from Roman, Celtic, to modern Proofs & Sets. Also including Gold sovereigns & Ring Mounted Gold half sovereign;
Various Ephemera, Cigarette Cards, Postcards, etc.
Artefacts inc Detector Finds viz Roman items
Paintings & Pictures incl HA JAM, racing horse Copenhagen, H Ferkowir Inadscape, & other Oils, Watercolours and Prints;
Toys incl, tinplate & die-cast, Dinky, Model Railway items, etc.
Jewellery incl: a 7 stone Diamon cluster ring with 18ct gold mount, 18ct gold sapphire & Diamon Cluster Ring, a Georgian style 18ct white gold finer ring with emeralds & Diamons, etc
Watches incl Rolex Period Wristwatches, Tag Heuer Auwaracer Bracelet Watch,Ladies Festina Steel/Gold Wristwatch etc;
Full catalogue available to view online at our website www.blyths.com or £2.50 by post.
We are continually accepting entries for our monthly Auctions. Please call in, see our website, or phone for details.

7-9 Market Place, Ely CB7 4NP
Telephone: 01353 668320
ely@blyths.com
www.blyths.com

Tobacco & Wine French Day Trip

Saturday 5th April 2008

Grey's of Ely are pleased to offer the first of our French Day trips by coach. The day consists of a morning hot drink on the journey down to Dover for a ferry crossing to Calais. The morning will be spent in the Belgian Chocolate and Tobacco shops of Saint Flora,which is the new Bargain Shop just 2 miles from the French border. The afternoon will be spent in the Hyper-market and shops at Cite Europe. Returning back to the UK at 18:00.
Local Pick-ups in Witchford, Ely and Newmarket.

Total price per person £35.

To book call
Free-phone
0800 088 7973

FREE BIBLE CORRESPONDENCE COURSE

This course is based directly on the Bible
Conducted entirely by post

For the first lesson contact
Search The Scriptures, 253 Coldhams Lane, Cambridge CB1 3HY.
Phone 01223 210101

Visit – www.oabs.org

Volunteering can change someone's life

Your own.

Develop new skills, make friends and support people in crisis with Samaritans.

Find out more at one of our open evenings:

Wed 19th March 8pm
Mon 7th April 8pm

4 Emmanuel Rd, Cambridge

0800 298 6004 SAMARITANS

PROBLEMS WITH YOUR WINDOWS & DOORS?

WHY REPLACE, LET ME FIX THEM!

REPAIRS ON U.P.V.C AND ALUMINIUM, BROKEN DOWN SEALED UNITS REPLACED INC TIMBER, CONSERVATORY REPAIRS

WINDOW HINGES, LOCKS AND HANDLES REPAIRED OR REPLACED.
SECONDARY GLAZING A SPECIALITY

Give me a call – you have nothing to lose

ASK FOR GRAHAM
TEL: 01223 353140
MOBILE: 07788 811360 ANYTIME

Jolly Farmers

Family Run Pub
Warm Welcome, Good Food
Home Cooked Food Served
6 days a week
Choose from Menu
Special Boards or Meal Deal

Daily Meal Deals
Tues - Steak & Chips
Wed - Filled Yorkshire
Thurs - Gammon & Chips
Fri - Cod & Chips
Just £3.95

Traditional Sunday Roast
Choice of 3 Meats £5.25
Sat March 15th
Live Music with Geordie B
Sunday March 16th
Dominoes

Feltwell Road, Southery
Tel: 01366 377327

TILES - TILES - TILES

FACTORY OUTLET
HUGE CHOICE

FANTASTIC PRICES DIRECT FROM THE WHOLESALER

BUY DIRECT

CUT PRICE TILES
PLENTY OF PARKING

KITCHEN
BATHROOM
CONSERVATORY
WALL - FLOOR

HUGE SHOWROOM
NOW OPEN SUNDAYS

Cambridge Branch

Unit 5, 154-6 Victoria Rd, Cambridge
(at the start of Harvey Goodwin Ave adjacent to Victoria Road Stores)
Tel: 01223 316688

Dry Drayton Branch

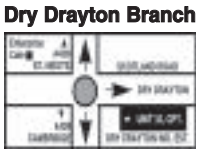

Unit 33,
Dry Drayton Ind Est,
Scotland Road,
Dry Drayton, Cambs
Tel:01954 211224

Weekend TV

SATURDAY

BBC1

6.00 Breakfast.
10.00 Saturday Kitchen.
11.30 Football Focus.
12.20 BBC News.
12.30 **Live Six Nations Rugby Union.** Italy v Scotland (Kick-off 1.00pm). Jill Douglas introduces coverage from Rome.
2.50 **Live Six Nations Rugby Union.** England v Ireland (Kick-off 3.00pm). The second match of the day, from Twickenham.
4.50 **Live Six Nations Rugby Union.** Wales v France (Kick-off 5.00pm). First-half coverage from the Millennium Stadium.
5.45 BBC News.
5.50 **Live Six Nations Rugby Union.** Second half.
7.30 **I'd Do Anything.** Andrew Lloyd Webber begins a new talent search, for a production of Oliver!.
8.30 The National Lottery Draws.
8.40 Casualty.
9.30 **Love Soup.** Milly and Cleo experiment with speed-dating.
10.00 BBC News.
10.20 **Match of the Day.** Gary Lineker introduces today's highlights.
11.40 **FILM: Below (2002)** Horror, starring Olivia Williams.
1.25 BBC News 24.

BBC2

6.00 CBeebies: Fimbles.
6.20 Tikkabilla.
7.00 Watch My Chops.
7.25 The Cramp Twins.
7.35 Mortified.
8.00 Dick & Dom's Sport Relief Countdown.
9.00 Basil's Swap Shop.
10.00 Dinosapien.
10.20 Thumb Wrestling Federation: TWF.
10.30 What's New Scooby-Doo?
10.50 Best of Friends.
11.20 Animalia.
11.45 Sportsround.
12.00 Switch: Sound.
12.30 Switch: Them.
12.45 Switch: Falcon Beach.
1.30 Film 2008 with Jonathan Ross.
2.00 **FILM: Strangers on a Train (1951).**
3.40 Monk.
4.25 Final Score.
5.10 Unknown Africa.
5.40 Wildlife on Two.
6.10 Coast.
7.10 The Culture Show.
8.00 The Lost Gospels.
9.00 Have I Got Old News for You.
9.30 Cortes.
10.30 **FILM: Opal Dream (2005)**
11.55 **FILM: The Fabulous Baker Boys (1989).**
1.45 The Culture Show.
2.35 Six Nations Rugby Union.

ANGLIA

6.00 GMTV.
9.25 Dancing on Ice.
10.55 Coronation Street.
1.10 ITV News and Weather.
1.15 Anglia News and Weather.
1.20 F1: Australian Grand Prix Qualifying.
3.05 **FILM: Never Say Never Again (1983).** Sean Connery reprises his role as Bond.
4.40 Anglia News and Weather.
4.55 ITV News and Weather.
5.10 **FILM: Never Say Never Again.** Concluded.
6.10 All New You've Been Framed!
6.40 **Harry Hill's TV Burp.** A surreal look at the week's TV.
7.10 Ant & Dec's Saturday Night Takeaway.
8.30 Duel.
9.30 **FILM: The Dukes of Hazzard (2005).** Comedy adaptation, with Johnny Knoxville and Seann William Scott.
11.30 ITV News and Weather
11.45 **The Kylie Show.** The pop princess performs, and stars in sketches with celebrity guests.
12.45 Nightwatch with Steve Scott: Mystery.
1.45 **FILM: Huckleberry Finn (1974)** Musical version of Mark Twain's classic.

CHANNEL 4

6.10 The Hoobs.
7.00 Goalissimo.
8.00 The Morning Line.
8.55 T4: Beauty & the Geek.
9.55 T4: Friends.
10.25 T4: The Hills.
10.55 T4: Friends.
11.55 T4: Vanity Lair.
1.00 T4: Age of Love.
2.00 Channel 4 Racing from Lingfield Park, Uttoxeter and Wetherby.
4.05 Deal or No Deal.
4.55 Jamie at Home.
5.30 Willie's Wonky Chocolate Factory.
6.30 Channel 4 News.
6.55 **Grand Designs Revisited.** Checking on the progress of a couple who replaced their own home with a Huf Haus, built in just six days.
8.00 **ER.** 300th episode of the popular medical drama.
9.00 **FILM: The Fifth Element (1997).** Sci-fi adventure, starring Bruce Willis.
11.25 **Soho Sex King: The Paul Raymond Story.** How a sexual revolution was absorbed into our culture in the 1970s.
12.30 4Music: Mike Skinner Meets Muse.
12.40 4Music: Muse, Haarp: Live at Wembley Stadium.
1.10 4Music: Beat Stevie.

five

6.00 Sunrise.
7.00 The Adventures of Bottle Top Bill and His Best Friend Corky.
7.15 Harry and His Bucket Full of Dinosaurs.
7.35 The Beeps.
7.50 Fireman Sam.
8.00 Rupert Bear.
8.15 Little Princess.
8.35 Hana's Helpline.
8.50 Roary the Racing Car.
9.05 Gerald McBoing Boing.
9.30 Jane and the Dragon.
10.00 Football Italiano.
10.30 Fifth Gear.
11.30 Neighbours.
1.40 **FILM: Good Boy! (2003).**
3.15 **FILM: Awakenings (1990).**
5.25 **FILM: Mighty Joe Young (1998).**
7.20 Five news and sport.
7.35 **Ice Road Truckers.** Revealing how the ice roads are tested.
8.35 **NCIS.** A Marine is killed, shortly followed by the prime suspect.
9.30 **CSI: NY.** The hunt for the '333' stalker reaches its conclusion.
10.30 **Law & Order.** The team investigate the murder of a supposed medium.
11.30 **Crimes That Shook the World.** The case of Gary Leon Ridgeway, who killed at least 48 women.
12.30 Quiz Call.

Joseph Mawle
The Passion
BBC1, Sunday, 8pm

Vanessa Redgrave and Melvyn Bragg
The South Bank Show
Anglia, Sunday, 11.15pm

Maura Tierney
ER
Channel Four, Saturday, 8pm

Gary Sinise and Eddie Cahill
CSI New York
five, Saturday, 9.30pm

SUNDAY

BBC1

6.00 Breakfast.
7.35 Match of the Day.
9.00 The Andrew Marr Show.
10.00 The Big Questions.
11.00 Countryfile.
12.00 The Politics Show.
1.00 Keeping Up Appearances.
1.30 EastEnders.
3.00 **The Sport Relief Mile.** John Inverdale and Jake Humphrey present live from the London Mile, with 20,000 fundraisers running to raise money.
5.30 Songs of Praise.
6.05 BBC News.
6.30 **Antiques Roadshow.** Michael Aspel comes to Lord's Cricket Ground.
7.30 EastEnders.
8.00 **The Passion.** First of a four-part drama, telling the Easter story.
9.00 **The Last Enemy.** After a series of shocks calls loyalties into question, the trio meet up with Russell and plan to infiltrate the hostage facility. Last in series.
10.00 BBC News.
10.20 **FILM: Stage Beauty (2004)** Period comedy drama, with Billy Crudup and Claire Danes.
12.10 Sign Zone: Around the World in 80 Gardens.
1.10 Sign Zone: Holby City.

BBC2

6.00 CBeebies: Fimbles.
6.20 Tikkabilla.
7.00 CBBC: Jakers!
7.25 BB3B.
7.45 The Secret Show.
8.15 Thumb Wrestling Federation: TWF.
8.20 Skunk Fu!
8.30 Raven.
9.00 Hider in the House.
10.00 Something for the Weekend.
11.30 Animal Park.
12.30 Boxing.
1.30 **FILM: Jubal (1956).**
3.10 **FILM: They Came to Cordura (1959).**
5.10 **FILM: Raise the Titanic! (1980).** Adventure, starring Jason Robards.
7.00 **Cooking in the Danger Zone.** Food critic Stefan Gates travels to Africa to discover the food that the residents must eat just to survive.
8.00 **Top Gear.** The team drive cheap second-hand cars across the wilds of Botswana.
9.00 Around the World in 80 Gardens.
10.00 Match of the Day 2.
11.00 **Last Man Standing.** The athletes compete with the world's greatest endurance runners.
12.00 Rugby Highlights.
12.45 **FILM: Cat People (1982).**

ANGLIA

6.30 GMTV.
10.15 CITV: Jim Jam & Sunny.
10.30 Jim Jam & Sunny.
10.45 Championship Goals.
11.45 **FILM: Columbo: Prescription Murder (1968).** The detective tries to get the goods on a killer psychiatrist.
1.45 ITV News and Weather.
1.55 Anglia News and Weather.
2.00 Crocodile Hunter Diaries.
3.00 **F1: Australian Grand Prix.** The opening round of the season at Albert Park in Melbourne.
6.00 Dog Rescue.
6.30 Anglia News and Weather Week.
6.45 ITV News and Weather.
7.00 **Dancing on Ice – The Final Skate Off.** The celebrity skating contest reaches its climax.
9.00 **Lewis.** A prime suspect in the rape of a girl seems to have an alibi, but when he is killed, a web of deceit unfolds.
11.00 ITV News and Weather.
11.15 **Revolution 68: The South Bank Show.** Leo Burley's film explores the art and the artists at the heart of 1968.
12.15 F1: Australian Grand Prix Highlights.
1.15 Dial a Mum.

CHANNEL 4

6.00 The Treacle People.
6.10 The Hoobs.
7.00 Transworld Sport.
7.55 World Cup Skiing.
8.50 T4: Friends.
9.55 T4: Hollyoaks.
12.30 T4: Vanity Lair.
1.40 T4: Smallville.
3.40 T4: The Simpsons.
4.45 Stranded in Grizzly Country.
5.45 Time Team.
6.45 Channel 4 News.
7.00 **Dispatches: Iraq's Lost Generation.** Marking the fifth anniversary of the Iraq invasion, Sharmeen Obaid-Chinoy looks at the plight of refugees.
8.00 Wife Swap USA.
9.00 **Willie's Wonky Chocolate Factory.** An accident with a forklift threatens the installation of vital equipment. However, Willie's spirits are raised by a glowing review from top chef Marco Pierre White.
10.00 **FILM: White Noise (2004).** Thriller, starring Michael Keaton.
11.50 **The Mark of Cain.** One-off drama about British soldiers serving in Iraq.
1.35 4Music: The Album Chart Show.
2.05 4Music: 4Play: Tom Baxter.

five

6.00 Milkshake!: Tickle, Patch and Friends.
6.25 Angels of Jarm.
6.30 Ebb and Flo.
6.40 Animal Families.
6.50 Hi-5.
7.25 The Beeps.
7.40 Fireman Sam.
7.55 Rupert Bear.
8.10 Little Princess.
8.25 Hana's Helpline.
8.40 Sailor Sid.
8.45 Roary the Racing Car.
9.00 Gerald McBoing Boing.
9.30 Jane and the Dragon.
10.00 It Pays to Watch Extra.
11.00 Megastructures.
11.50 **FILM: The Prisoner of Zenda (1952).**
1.45 Football Italiano.
4.15 Extraordinary Animals.
4.50 Five news and sport.
5.10 **FILM: Jumanji (1995).** Fantasy adventure, starring Robin Williams.
7.00 The Best of Ice Road Truckers.
9.00 **FILM: Absolute Power (1997).** Thriller, directed by and starring Clint Eastwood, with Gene Hackman.
11.15 **FILM: Joe Kidd (1972).** Western, with Clint Eastwood.
12.55 Winter X Games.
1.55 Dubai X Games.
2.45 Boxing: Fight of the Week.

ELY WEEKLY NEWS

PROPERTY

To see more property log on to: www.cambridge-news.co.uk/property

Homes to rent

Page 58

Ely's biggest property guide

STUNNING ARCHITECTURE

See page 26

Just some of the estate agents whose properties are featured inside

Januarys
TuckerGardner
DAVIDCLARK & COMPANY
THE PROPERTY MEN & PEOPLE
RUSSELLS
HOMES
pocock&shaw
Cheffins
william h brown
Harris & Co
HM HARRISON MURRAY
haart
Abbotts

PROPERTY

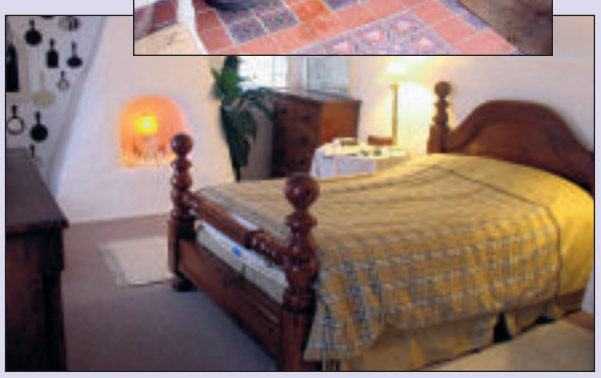

Substantial family home

SITUATED in a commanding position in Main Street in the thriving town of Littleport, this very interesting property is a stunning example of period architecture.
The substantial property, which is on the market for £345,000, has generous and versatile accommodation including an entrance hall, living room, dining room, drawing room, office, kitchen/breakfast room, utility room, conservatory, cloakroom, family bathroom with separate shower cubicle, and four double bedrooms.
There is also a thatched annexe with lettings potential, which includes a kitchen, living room, bedroom and en suite.
Outside there is a garage, a sweeping driveway with off-road parking, and an enclosed walled garden with a lawn, established fruit trees, ornamental shrubs and a patio with climbing roses.
For more information contact Russells on (01353) 865910.

CHURCHGATE PROPERTY CHARTERED SURVEYORS

Building Surveys • Valuations
Homebuyers Reports • Planning

Ring for a free quotation
Tel: 01353 727000

www.churchgateproperty.co.uk

WANT TO MOVE BUT CAN'T AFFORD TO!
WHY NOT EXTEND YOUR EXISTING HOME?

GREG SABERTON DESIGN
ARCHITECTURAL DESIGN CONSULTANCY

Professional friendly services.
Houses, extension, garages etc...
From conception to completion, planning and building regulations approval at low costs.
Design and access statements.
For FREE advice call: 01353 687999 or 07881 902789
Visit website www.gregsabertondesign.co.uk

CATHEDRAL MORTGAGE SOLUTIONS

Independent Mortgage Advice

There is no obligation and it does not cost anything to see what your options are!

T: 01353 664355

Unit 2 • 3 Chequer Lane • Ely • Cambridgeshire • CB7 4LN

Your home may be repossessed if you do not keep up repayments on your mortgage
We can be paid by commission or a fee of 1% of the loan, or a combination of both

Sympathetic advice on all types of mortgages

www.cathedralmortgagesolutions.co.uk
CATHEDRAL MORTGAGE SOLUTIONS LTD

Well presented mid-terrace

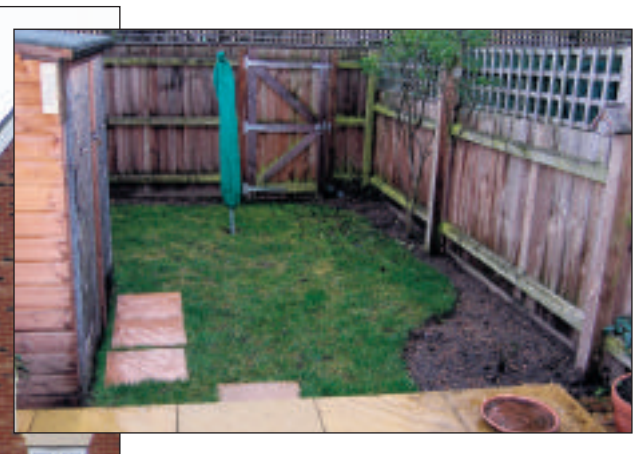

OFFERS around £145,000 are invited for this well-presented mid-terrace house in Appletree Court, Little Downham.

The accommodation includes an entrance hall, cloakroom, kitchen, lounge, two bedrooms and a bathroom.

Outside there are two allocated parking spaces, as well as an enclosed garden to the rear which is laid to lawn with flowers, a patio area, and a garden shed.

Call TuckerGardner on (01353) 616130 for more details.

PROPERTY

Excellent three-bed detached house

OFFERS in the region of £245,000 are invited for this immaculate detached house in Clover End, Witchford.

Presented in excellent decorative order, it has accommodation including an entrance hall, lounge, dining room, conservatory, fitted kitchen, utility room, cloakroom, three bedrooms, one with en suite, and a bathroom. Outside there is a lawned front garden, parking for two vehicles, and to the rear is a spacious garden with a lawn, flower and shrub borders and a patio area.

Call TuckerGardner on (01353) 616130 for more details.

Mews-style townhouse

THIS mews-style townhouse is situated in Teal Avenue, Soham, and is on the market for £219,950.

Formerly a showhome, the property is superbly presented and has accommodation including an entrance hall, cloakroom, kitchen/family room, bedroom 4/study, first floor lounge and bedroom with en suite, two further second floor double bedrooms and a bathroom.

Outside there is a garage, a parking space and a landscaped garden.

Viewing is by arrangement through Cheffins on (01353) 654900.

ELY

O/A £405,000

A spacious detached residence situated in a near central small select cul de sac off Lynn Road, Entrance Hall, Cloakroom, Fitted Kitchen/Breakfast room, Utility Room, Dining Room, Living Room, Four Bedrooms, En-Suite Shower Room, Family Bathroom, Gas Fired Central Heating, Sealed Unit Double Glazed Windows, Double Garage & Parking, Rear Garden

LITTLEPORT

A spacious semi detached house having been converted from a former Chapel in need of some modernisation.

Entrance hall, living room, kitchen/dining area, landing, three bedrooms, bathroom, partial electric heating, parking, rear courtyard, store shed.

O/A £110,000

SOHAM

STAMP DUTY & LEGAL FEES PAID PLUS 5% DEPOSIT

A modern 2 bedroom mid terrace property which lies in a small cul de sac location adjacent to the picturesque Qua Fen Common. Entrance hall, living room, kitchen, bathroom, garage, 35' rear garden. NO UPWARD CHAIN.

O/A £147,000

ELY

O/A £365,000

A substantial five bedroom detached property tucked away at the end of the cul de sac in this highly regarded development.

ELY

An impressive three storey detached period style townhouse in a highly regarded cul de sac setting, just a few yards from the quay side and river Ouse. Hall, cloakroom, dining room, luxurious fitted kitchen, 3 bedrooms, refitted shower room, bathroom with jacuzzi bath, garage and driveway.

O/A £365,000

pocock&shaw

Independent Estate Agents

www.pocock.co.uk

Register Online Now for Instant Email Alerts

01353 668091

26 High Street • Ely • Cambs • CB7 4JU

pocock&shaw

Independent Estate Agents

LITTLEPORT O/A £235,000

A four bedroom detached house with single garage being built by BUCKINGHAM & SPARROW LIMITED. Canopy porch, hall, cloakroom, kitchen/breakfast room, dining room, sitting room, utility room, en-suite, bathroom, gas heating, d.g.windows, gardens. NHBC.

LITTLEPORT O/A £87,500

A modern ground floor, one bedroom apartment within easy distance of the village amenities.

ELY O/A £126,995

An immaculate, tastefully presented one double bedroom, ground floor flat well situated on this popular development just over a mile from the City Centre.

SOHAM O/A £105,000

A modern well presented Maisonette tucked away in a small appealing cul de sac situation.

SUTTON O/A £219,995

A 4 bedroom attached property in an appealing cul de sac. Entrance Hall, Cloakroom, Sitting Room, Dining Room, Fitted Kitchen, Utility Room, En-Suite Shower Room, Bathroom, NHBC Warranty, G.C.H., D.G., Open Plan Front Garden, Driveway Parking, Garage, Rear Garden.

HADDENHAM O/A £379,950

An spacious modern 4 bed detached residence well situated on a corner plot in this small select cul de sac. Hall, cloakroom, sitting room, dining room, study, utility room, kitchen/breakfast room, 2 en-suite shower rooms, bathroom, double garage, parking, gardens.

National Association of NAEA Estate Agents

Professionalism • Integrity • Performance

rightmove.co.uk The UK's number one property website

Stuntney Causeway, ELY
O/A £265,000

An attractive, extended detached 4 bedroom period property with superb views.

ELY — O/A £232,500

An attractive modern three bedroom, bay fronted detached house in a sought after location about a mile or so from the centre of Ely.

SOHAM — O/A £229,950

An imposing Grade II Listed semi-detached town with an adjoining annexe, garage and workshop/store, gardens and extensive parking.

ELY — O/A £250,000

A deceptively spacious 4 bedroom detached family home situated on a highly regarded residential development with

NO UPWARD CHAIN.

STRETHAM

A substantial immaculately presented 1 year old residence located opposite the recreation ground. Hall, 3 recep. rooms, cloakroom, kitchen/breakfast room, utility room. 4 beds, 2 en-suites, bathroom, double garage, gardens. NO UPWARD CHAIN.

O/A £335,000

LITTLE DOWNHAM

A particularly attractive double fronted Victorian detached residence situated in this sought after village location. Entrance hall, sitting room, dining room, kitchen, study, cloakroom, Utility room, bathroom, two landings, four bedrooms,driveway parking, gardens.

O/A £375,000

LITTLE DOWNHAM

A modern double fronted detached residence set on a large plot. G/floor shower room, sitting room, dining room, study, conservatory, kitchen/breakfast room, utility room, four bedrooms, en-suite bathroom, family bathroom, dg, gch, garage, driveway parking.

O/A £335,000

PRICKWILLOW

A brand new 5 bedroom detached residence with rear views over open farmland. Reception Hall, Cloakroom, Sitting Room, Dining Room, Study, Utility Room, Kitchen/Breakfast Room, 2 En-Suite Shower Rooms, Bathroom, D.G., Oil Central Heating, Double Garage.

O/A £340,000

ELY — O/A £249,000

A modern four bedroom detached house which lies in this highly regarded cul de sac location just a mile or so from the City Centre and Railway Station. No Upward Chain.

LITTLEPORT — O/A £192,500

An immaculate 2/3 bedroom modern detached bungalow, which lies within a small convenient cul de sac, literally around the corner from a wide range of local amenities.

ELY — O/A £245,000

An attractive modern four bedroom detached house with integral garage in an appealing cul de sac situation, less than a mile from the City Centre.

pocock&shaw

Independent Estate Agents

www.pocock.co.uk

Register Online Now for Instant Email Alerts

01353 668091

26 High Street • Ely • Cambs • CB7 4JU

pocock&shaw

Independent Estate Agents

HADDENHAM

A unique period detached single storey dwelling less than ½ mile from local facilities within this sought after village location. Sitting Room, Two Bedrooms, Kitchen, Inner Hall, Bathroom, Front Garden, Small Rear Garden.

O/A £124,950

ELY — O/A £105,000

A well presented, one bedroom, first floor apartment forming part of a Grade II period building.

LITTLEPORT — O/A £109,950

A well proportioned first floor, two bedroom apartment in a convenient position close to local amenities and the railway station.

ELY — O/A £228,000

A modern three bedroom detached house with attached garage in an appealing cul de sac location.

ELY — O/A £150,000

An older style two bedroom end of terrace cottage in need of Modernisation, situated in a near central location.

SUTTON — O/A £149,950

A deceptively spacious non estate 2 bedroom semi detached house tucked away just off the High Street. NO UPWARD CHAIN.

HADDENHAM

A well proportioned three bedroom semi-detached house in a cul de sac location. Hall, Cloakroom, Kitchen, Living Room, En-Suite Shower Room, Family Bathroom, Double Glazing, Oil Central Heating To Radiators, Integral Garage, Driveway Parking, Rear Garden.

O/A £169,000

SOHAM

An imposing double fronted Victorian detached property in this well served town locatiion. Hall, cloakroom, sitting room, dining/family room, study, kitchen, conservatory, utility area, 4 bedrooms, spacious bathroom, attractive rear garden, off street parking.

O/A £265,000

National Association of NAEA Estate Agents

Matching Properties to People

rightmove.co.uk The UK's number one property website

PROPERTY

Home in popular village

THIS semi-detached family home is in Hale Fen in the ever-popular village of Littleport, and is on the market for £230,000.

The accommodation includes two reception rooms, a kitchen, a bathroom with shower and four bedrooms, and outside there is a garage and gardens.

Viewing is by prior arrangement with Abbotts Countrywide on (01353) 666502.

Want to move in for just £99?

Talk to Bryant

Willow Grange
St. John's Road, Ely

1 bedroom apartments from £122,995

2 bedroom apartments from £138,995

If you're a first time buyer you could take that first step onto the property ladder for only £99!* Just reserve before 31st March 2008 and we'll do the rest. We'll pay:

- **Your 5% deposit**
- **Your Stamp Duty**
- **£500 towards your legal fees**
- **£500 towards your mortgage fees**

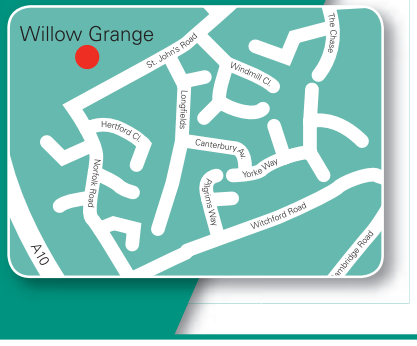

For more information visit our Marketing Suite and Showhomes, open daily 9.30am to 5.00pm, visit our website or call

0845 071 4811

bryant.co.uk/99

Bryant Homes

*Based on paying 5% of the price, stamp duty, £500 legal and £500 towards mortgage-fees. On selected properties only, Terms and Conditions apply. Offer can be withdrawn at any time and is subject to using the recommended mortgage broker who will provide independent advice, details available on request. Computer Generated Image shows typical Bryant apartments. Prices correct at time of going to press.

PROPERTY

Immaculate home

THIS immaculately presented house is in Kingsley Walk, Ely, and is on the market for £224,995.
The accommodation includes an entrance hall, cloakroom, stylish kitchen/dining room, lounge, master bedroom with en suite shower room, three further bedrooms and a bathroom. Outside there is a garage and gardens with shrub and plant borders.
For further information contact David Clark & Company on (01353) 665020.

Three-bed located in popular development

SITUATED in Fishers Bank on the popular Persimmons Homes development on the outskirts of Littleport, this chain-free home is on the market for £164,950.

The accommodation includes an entrance hall, cloakroom, kitchen, lounge/diner, three bedrooms, en suite shower room and family bathroom.

Outside there is an enclosed rear garden, a garage, and a driveway to the rear in a private parking area. Contact Russells on (01353) 865910.

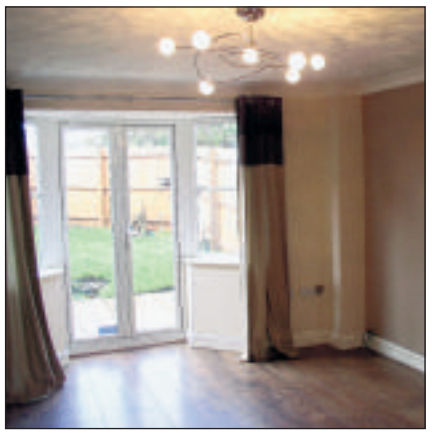

Our stock units must be sold! Up to £50,000 off! on selected plots...

Detached 4 bedroom homes from £199,999 (plot 11)...

NHBC

6 bedrooms! now £339,999 £50,000 off!

3 bed bungalow! now £224,999 £15,000 off!

4 bedrooms! now £249,999 £20,000 off!

At Mulberry Lea, Town Street, in the picturesque and ancient riverside village of Upwell, James Development are offering architect designed family homes adjacent to the Old River Nene. Flanking a gently sweeping close, the eight distinctive detached designs feature a 3 bed bungalow and 4,5 & 6 bedroom houses. Most have double garages and all have an outstanding specification.

Our homes feature an innovative 'Altherma' central heating system, renewable low carbon air-sourced heat pump technology with very low running costs.

Upwell is in the centre of a triangle formed by the towns of March, Downham Market & Wisbech.

www.jdhomes.co.uk

JD

Showhome Open Everyday 10am - 5pm Tel: 01945 773084

Ombudsman www.ombudsman.com

OFT Approved code

DAVID CLARK & COMPANY

THE PROPERTY SALES PEOPLE

NAEA National Association of Estate Agents

Tel: 01353 665020 WWW.CLARKHOMES.CO.UK Fax: 01353 669153

20-22 Market Place, Ely, Cambs CB7 4NT Email: info@clarkhomes.co.uk

ELY £264,950

NEW

- Detached residence
- Popular location
- 4 bedrooms
- En-suite to bed 1
- Lounge & dining rooms
- Fitted kitchen
- D/s cloakroom
- Garage & garden

SUTTON £174,950

NEW

- Detached bungalow
- Refitted kitchen
- Refitted bathroom
- Garage & workshop
- Gas heating
- 2 bedrooms
- Enclosed garden
- Internal viewing recommended

WICKEN £264,950

- Individual detached house
- Quiet & non-estate location
- 4 bedrooms
- En-suite to bed 1
- Kitchen b'fast room
- Lounge with multi fuel stove
- Added conservatory
- Detached garage

WELNEY £169,950

NEW PRICE

- Semi detached cottage
- Semi rural location
- 3 bedrooms
- Refitted bathroom & kitchen
- 3 reception rooms
- Detached garage
- Good size garden
- No upward chain

ELY £179,950

NEW PRICE

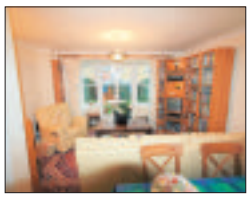

- Linked townhouse
- Lounge/dining room
- 3 double bedrooms
- En-suite to bed 1
- Gas heating
- Downstairs cloaks
- Allocated parking
- Enclosed garden

SOHAM £214,950

NEW

- Detached house
- Close to village centre
- 3 bedrooms
- Fitted kitchen/diner
- Lounge
- Good size gardens
- Gas heating
- Garage

movewithus recommended agent www.movewithus.co.uk

Internet marketing on multiple websites
Colour details | Central office location

rightmove.co.uk The UK's number one property website

Ombudsman www.oft.gov.uk

OFT Approved code

DAVID CLARK & COMPANY

THE PROPERTY SALES PEOPLE

NAEA National Association of Estate Agents

Tel: 01353 665020 WWW.CLARKHOMES.CO.UK Fax: 01353 669153

20-22 Market Place, Ely, Cambs CB7 4NT Email: info@clarkhomes.co.uk

ELY £226,500

NEW

- Detached home
- Popular location
- 3 bedrooms
- Separate lounge and dining rooms
- D/s cloaks
- Fitted kitchen
- Approx 53' rear garden
- Garage

LITTLEPORT £89,995

NEW

- First floor flat
- 2 bedrooms
- Central location
- Ideal first home
- Allocated parking
- Well presented interior
- Fitted kitchen
- Call today to view

SUTTON £148,795

NEW PRICE

- Modern semi
- Kitchen with fitted appliances
- D/s cloakroom
- Lounge/diner
- 2 dble bedrooms
- Gas heating
- UPVc double glazing
- Garage and garden

ISLEHAM £289,995

- Detached Victorian cottage
- 4 bedrooms
- Kitchen/b'fast room
- Cellar
- 2 reception rooms
- Period features
- Detached garage
- Internal viewing essential

ELY £269,950

NEW PRICE

- Detached family home
- Lounge & dining room
- Study & cloakroom
- Fitted kitchen
- 4 bedrooms
- En-suite to bed 1
- Enclosed rear garden
- Early possession available

ELY £147,500

NEW

- Mid terrace home
- Good size accommodation
- 2 bedrooms
- box room
- Kitchen diner
- Lounge
- Enclosed garden
- Off road parking

LITTLEPORT £145,950

- Smartly presented semi
- Refitted kitchen
- 2 bedrooms
- Gas heating
- Lounge diner
- Good size rear garden
- Attached garage
- Viewing essential

ISLEHAM £395,000

- Detached bungalow
- Approx 2.5 acre plot
- 3 bedrooms
- Kitchen diner
- Rural location
- 2 large outbuildings
- Garage and store
- Viewing essential

movewithus recommended agent www.movewithus.co.uk

Internet marketing on multiple websites

Colour details | Central office location

rightmove.co.uk The UK's number one property website

haart.co.uk

the nation's *local* agent

haart ...is where *your* home is

SOLD IN A WEEK

Great Family Size

This beautifully extended semi detached house offers spacious living accommodation. Situated in the village of Sutton, this homes offers kitchen, lounge, dining room, playroom/study, 3 good size bedrooms, family bathroom and enclosed family garden.

- Extended
- Kitchen
- Lounge
- Dining Room
- Play Room
- 3 Bedrooms

LOOK TODAY **REF: 4963**

NEW PRICE

Go For It £200,000

Opportunity to accquire a central property in Ely with 3 bedrooms + double garage requires updating priced to sell, Viewing advised

DONT MISS **REF: 4544**

Room For Family £220,000

Need that extra little bit of space? Bedroom on ground floor convenient? This property situated on a large private corner plot is ideal for your family.

VIEWING ESSENTIAL **REF: 4270**

NEW PRICE

Land £120,000

An opportunity to put your own touch buy investing in this building plot situated off a Ten Bell Lane in the town of Soham. This plot presently has outline planning permission

VIEW TODAY **REF: 4967**

No Upward Chain £269,995

This well presented property offers 4 bedrooms, master en-suite, spacious lounge and dining room, kitchen/ breakfast room, utility, garage and off road parking.

BOOK A LOOK **REF: 4888**

NEW PRICE

Great Location £179,995

A well presented town house situated in a popular location in the City of Ely. Accommodation comprises of lounge/diner, kitchen, 3 double bedrooms with master en-suite

MUST BE SEEN **REF: 4921**

Detached Bliss £200,000

In a village of Little Downham only five minutes from Ely the price doesn't get better than this for four bedrooms, lounge, dining room and kitchen you'd regret not having a look.

VIEWING REQUIRED **REF: 4685**

Surprise! £250,000

Haart are pleased to offer a unique 2 storey property in the popular Little Downham village with generous garden and 30ft games room. Not to be missed. Call Haart to arrange a viewing.

MUST BE VIEWED **REF: 4676**

WANTED

We have a high number of buyers who have just missed out on a Shared Ownership property in Soham. They are financially qualified and wishing to purchase immediatley.

If you have and are looking to sell one of these properties please call haart on 01353 664112 to arrange a free valuation

NEW PRICE

No Upward Chain £170,000

Worth a look with scope to be improved a modern three bedroom semi thats got a seperate dining room and a short walk from town. view today!

DONT MISS OUT **REF: 4784**

Happiness £244,950

A spacious detached family home situated in the City of Ely. This property offers lounge, dining room, study, kitchen, utility, downstairs cloakroom, 4 bedrooms with two with en-suites

DONT MISS OUT **REF: 4710**

NEW PRICE

Room To Improve £179,995

A sizeable semi detached cottage situated in Soham with exceptional views of the commen some updating required - offers 4 bedrooms, lounge, kitchen/diner and private gardens.

- Cottage
- Semi Detached
- 4 Bedrooms
- Lounge
- Kitchen/Diner
- Private Gardens

MUST BE SEEN **REF: 4660**

NEW PRICE

Style £160,000

A very well presented mid town house situated in a sought after location in the town of Soham. This home offers lounge/diner, kitchen, downstairs cloakroom, 3 bedrooms.

LOOK TODAY **REF: 4871**

Seller £119,950

A great opportunity to acquire a first time buyer property situated in the popular village of Haddenham. This starter home offers lounge opening to dining room, kitchen, 2 bedrooms.

CALL NOW **REF: 4945**

Top Draw £239,995

An impressive 4 bedroom property situated in the City of Ely. This home offers lounge, dining room, kitchen/breakfast room, downstairs cloakroom, master en-suite.

LOOK TODAY **REF: 4650**

3,000 new properties every week, online now@

haart.co.uk

OEA Ombudsman estate agents

OFT

NEW INSTRUCTION

Family Home £184,950

This 3 bedroom extended family home is offering lounge, dining room, utility, kitchen family bathroom off road parking front and rear gardens, this is one to be viewed.

- Extended
- 3 Bedrooms
- Lounge
- Dining Room
- En - Suite
- Kitchen

VIEW TODAY **REF: 4837**

NEW PRICE

Wish Bone Effect £299,950

A recently built stylish detached family home situated in the village of Littleport. This high spec home offers lounge, dining room, kitchen, conservatory, 4 bedrooms with master en-suite, garage.

CALL NOW **REF: 4880**

Too Nice To Last £275,000

An opportunity to acquire a spacious 4/5 bedrooms semi detached house situated in a popular location in the City of Ely. the accommodation comprises of lounge, dining/kitchen, master en-suite.

VIEW TODAY **REF: 4831**

NEW INSTRUCTION

Character £204,950

A character filled property situated in the heart of the popular town of Soham. This family home offers lounge, dining room, kitchen, 3 first floor bedrooms, family bathroom and separate WC and a further bedroom in the attic. Viewing recommended.

- Lounge
- Dining Room
- Kitchen
- 4 Bedrooms
- Family Bathroom
- Character

MUST BE VIEWED **REF: 4968**

NEW PRICE

Save This Ad £214,995

Rural with a capital R - Detached Bungalow with 3 bedrooms lounge kitchen and much more! Book to have a look today

SEE ME NOW **REF: 4628**

No Upward Chain £269,995

This well presented property offers 4 bedrooms, master en-suite, spacious lounge and dining room, kitchen/ breakfast room, utility, garage and off road parking.

BOOK A LOOK **REF: 4888**

NEW PRICE

We Found It £449,000

Idealistic home, views to front, iron steel double gates to personal driveway, private garden, kitchen/breakfast room, situated between two major cities, Ely and Cambridge.

CALL TODAY **REF: 4585**

Bungalow £219,950

This three bedroom detached Bungalow includes kitchen with dining area, spacious lounge, en-suite, single garage, parking for 3+ cars, gas radiator heating and Upvc double glazing

HAVE A LOOK **REF: 4976**

The Best £214,950

Unique barn style home in modern style development in Soham. With a superb finish,exceptional views,generous rooms sizes including kitchen/breakfast room and three bedrooms. Stamp Duty Paid

LOOK TODAY **REF: 4940**

Village Home £249,950

Spacious 4 bedroom family house situated in the village of Little Thetford. Accommodation comprises of lounge, kitchen/diner, family room, study, cloakroom, master en-suite.

LOOK NO FURTHER **REF: 4913**

WANTED

Mr A is a first time buyer seeking a new house in Soham with partner needs 1/2 bedrooms up to £135,000.

Mr R seeks a detached 4 bedroom older home in Witchford up to £350,000 would like large garden has nothing to sell.

Miss W has sold and is up sizing in Soham needs two large bedrooms modern interior + parking can spend £140,000.

Mr B is a first time buyer with a budget of £125,000 would like 2 bedrooms any area with garden, will do work. Can by as soon as possible.

NEW INSTRUCTION

Welcome Home £324,950

A deceptively spacious family home with views over the common in Soham. Viewing is strongly recommended to fully appreciate the diversity of accommodation and the potential of this character property.

- Family Home
- 4 Bedrooms
- 2 En-Suites
- Lounge
- Study
- Off Road Parking

HAVE A LOOK **REF: 5012**

Clean And Tidy £122,950

An ideal first time buyer property situated in the village of Sutton. this home offers lounge/diner, kitchen, 2 bedrooms, family bathroom, economy 7 heating and off road parking for 2 cars

MUST BE VIEWED **REF: 4986**

Fantastic Find £179,950

Situated in a sought after location in the City of Ely. This home offers lounge, downstairs cloakroom, kitchen/diner, 3 bedrooms with master en-suite, family bathroom, single garage

BOOK A LOOK **REF: 4889**

NEW PRICE

Close To River £169,950

An ideal starter home situated in close proximity to Ely City centre and to the river. This home offers lounge, kitchen, 2 bedrooms, bathroom, gas fuelled heating and off roads parking for 2 cars.

BOOK A LOOK **REF: 4914**

House Beautiful £200,000

Detached home in Sutton with lounge kitchen dining room, 3 double bedroomsand sizable garden single garage and off road parking call today

LOOK AROUND **REF: 4327**

haart of ely

1a Fore Hill, Ely, Cambridgeshire, CB7 4AA.

t: 0845 338 5438 (local call rates apply)

ely@haart.co.uk

haart ...the nation's *local* agent

Ely
01353 616130

TuckerGardner

NEW

STRETHAM – £270,000

A rare opportunity to acquire a deceptively spacious Grade II Listed thatched cottage hosting an array of characteristic features and Southerly facing garden.

Lounge with fireplace and inset wood burning stove, dining room with inglenook fireplace, kitchen, ground floor bathroom, 2 bedrooms 1 with en-suite shower room, oil fired heating system, brick floors, exposed ceiling timbers, enclosed garden, very good decorative order, NO UPWARD CHAIN.

WITCHFORD

A well presented bright and spacious 4 bedroom detached family home with conservatory, detached garage, parking and gardens.

Lounge, fitted kitchen, dining room, master bedroom with en-suite shower room, 3 further bedrooms, family bathroom, GCH, D/G, very good decorative order.

£265,000

NEW

SUTTON

A well presented 3 bedroom detached family home seated on a corner plot with recently fitted kitchen, enclosed garden and garage.

kitchen/breakfast room, lounge/dining room, 3 bedrooms, bathroom, oil fired heating, double glazing, front, side and rear gardens, garage and parking, very good decorative order.

£199,950

NEW

ELY

A very well presented 3 bedroom semi detached home situated within walking distance of the City Centre.

Entrance hall, cloakroom, lounge/dining room, kitchen, master bedroom with en suite, 2 further bedrooms, bathroom, GCH, D/G, enclosed rear garden, allocated parking, central city location.

£225,000

NEW

WITCHAM

A modern well presented 2 bedroom mid terrace property with garden and garage situated centrally to the picturesque village of Witcham.

Kitchen, lounge, conservatory/ dining room, 2 bedrooms, bathroom, double glazing, gas heating system, good decorative order, enclosed rear garden with superb views, garage en bloc with parking, ideal first time/investment purchase.

£141,950

NEW

NEW

HADDENHAM – £335,000

A 4 bedroom detached executive home situated in a small residential development within the highly regarded village of Haddenham.

Lounge, dining room with French doors set in bay window, fitted kitchen, study, master bedroom with en-suite shower room, 3 further bedrooms, family bathroom, D/G, detached double garage, parking, garden.

OFT Ombudsman estate agents OFT Professional Memberships NAEA ESTATE AGENTS

tgresidential.com

Ely
01353 616130

TuckerGardner

STRETHAM – £475,000

A 3 bedroom detached bungalow with paddock land and stables.

Open plan living/dining area, lounge/snug, mezzanine overlooking lounge, kitchen breakfast room, en-suite shower room, garage, gardens.

STRETHAM – Guide price £475,000

A particularly spacious 4 bedroom versatile family residence.

Drawing room, dining room, kitchen/breakfast, bathroom, pool house, lounge, conservatory, D/G, oil CH, gardens, garage.

WARDY HILL – Guide price £450,000

A delightful and thoughtfully extended 5 bedroom period cottage.

Reception/kitchen/dining room, reception room, cloakroom, lounge, conservatory, bathroom, garden, parking, OCH.

HADDENHAM – Guide price £410,000

A 4-5 bedroom detached family home seated on grounds of approximately 1.2 acres.

Lounge, family/dining room, kitchen/dining room, cloakroom, bathroom, double garage, parking, OCH, garden.

MEPAL – Guide price £400,000

An opportunity to acquire a detached period property believed to date back to 1756.

Lounge, kitchen/dining room, utility room, snug room, bedroom 4/box room, 3 further bedrooms, bathroom, garden, garage.

WILBURTON – £399,995

A most attractive, and exceptionally spacious five double bedroomed dtached residence.

Cloakroom, 3 reception rooms, kitchen/breakfast room, utility room, master bedroom with en suite, family bathroom, gardens.

PYMOOR – £399,950

An impressive period farmhouse set in 1/3 of an acre gardens with outbuildings.

Kitchen/breakfast room, lounge, dining room, master bedroom, en suite, 3 bedrooms, bathroom, D/G, OCH, garage.

LITTLE THETFORD – £395,000

A spacious 4 bedroom detached home with 3 reception rooms seated on a generous plot.

Cloakroom, dining room, games room, utility room, master bedroom with en-suite shower room, garage, garden, parking.

ELY – £335,000

A very well presented 5 bedroom detached family home.

Kitchen/breakfast room, dining room, lounge, master bedroom with en-suite shower room, 2 further en-suites, family bathroom, tandem garage, parking, enclosed rear garden.

STRETHAM – £325,000

A semi-detached 3 bedroom period cottage with many characteristic features.

Dining area, study, utility room, cloakroom, landing, master bedroom, en suite bathroom, courtyard garden, parking, garage.

ELY – £325,000

A beautifully presented modern detached property.

Lounge, dining room, study/playroom, kitchen /breakfast room, utility, master bedroom with en-suite shower room, 3 further bedrooms, bathroom, enclosed rear garden, garage, carport.

WILBURTON – Offers over £300,000

An extended 5 bedroom modern detached family home.

Cloakroom, kitchen/breakfast room, dining room, lounge, shower room, bathroom, GCH, D/G, garden, garage.

Get ahead of the market, view all our properties online at

tgresidential.com

Ely
01353 616130

TuckerGardner

PRICKWILLOW – £299,995

An immaculate 4 bedroom detached 'Potton' home situated close to the river.

Utility room, lounge, dining room, kitchen/breakfast room, bathroom, rear garden, OCH, electric under floor heating, D/G.

SUTTON – £299,995

An impressive 4 bedroom detached home in a cul-de-sac off this highly regarded location.

Dining room, kitchen, utility room, study /sitting room, en suite, family bathroom, D/G, GCH, garden, driveway, double garage.

ELY – £295,000

A 4 bedroom detached home with planning permission for a ground floor extension.

Cloakroom, kitchen, utility room, lounge, dining room, study, en-suite, bathroom, d/garage, GCH, D/G, gardens, off road parking.

ELY – £285,000

A modern 3 storey town house close to The Lanterns Primary School and the Ely College.

Lounge, dining room, kitchen/breakfast room, master en suite, 4 further bedrooms, D/G, GCH, cloakroom, gardens, garage, driveway.

QUEEN ADELAIDE – £279,950

A well presented 4 bedroom detached family home benefiting from a 120ft rear garden.

Entrance hall, cloakroom, lounge with open fireplace, dining room, fitted kitchen, utility room, D/G, driveway and garage.

WITCHAM – Guide price £275,000

A modernised detached bungalow in this highly regarded village set on a generous plot.

Lounge, dining room, kitchen, master bedroom,en suite, 3 further bedrooms, garage, car port, driveway, gardens.

ELY – £273,375

Stamp Duty Paid. A 4 bedroom house with spacious accommodation over three floors.

Cloakroom, family room, utility room, dining room, kitchen, en suite, family bathroom, D/G, GCH, gardens, garage.

LITTLE THETFORD – £265,000

A superb 4 bedroom detached family home in this quiet cul-de-sac.

Cloakroom, lounge, dining room, kitchen, utility/breakfast room, study/playroom, en suite, family bathroom, rear garden, driveway.

SOHAM – £265,000

A well presented 4 bedroom detached family home situated close to the Town's amenities.

Entrance hall, cloakroom, kitchen/dining room, utility room, family bathroom, garage, off road parking, garden, no upward chain.

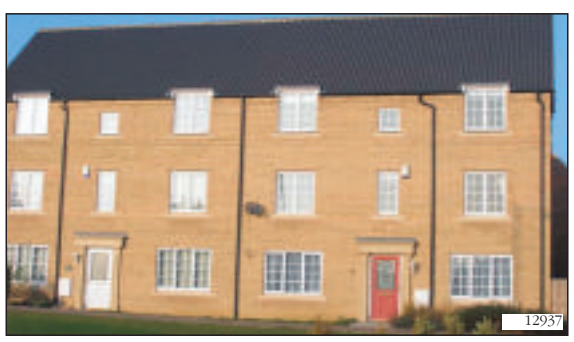

ELY – £265,000

An immaculate 4 bedroom semi detached property with accommodation over 3 floors.

Entrance hall, cloakroom, family room, utility room, dining room, study area, sitting room, garage, garden, no upward chain.

ALDRETH – Guide price £250,000

A superb individual 4 bedroom brand new detached family home.

Kitchen/dining room, lounge, en suite, bathroom, car port, enclosed rear garden, NHBC warranty.

WITCHFORD – £250,000

A 4 bedroom detached family home.

En-suite bathroom, lounge, dining room, kitchen, conservatory, family bathroom, GCH, D/G, integral garage (currently two workshops), driveway parking, landscaped rear garden.

View all properties at tgresidential.com

Ely
01353 616130

TuckerGardner

SUTTON – £249,950

An extended detached family home in very good decorative order offering 5 bedrooms.

Lounge area, dining area, study, kitchen, utility room, bathroom, GCH, D/G, rear garden, driveway, garage.

ELY – £247,500

Attractive and tastefully presented 2/3 bedroom detached bungalow with off road parking and gardens.

Lounge, kitchen/dining room, 2 bedrooms, conservatory, 2 loft rooms, detached garage.

STRETHAM – Guide Price £245,000

A well presented and proportioned 3 bedroom detached bungalow.

Lounge, kitchen, dining room, bathroom, OCH, D/G, garden, garage, parking, no upward chain.

SUTTON – Guide price £245,000

A spacious 3 bedroom detached bungalow seated on a generous plot.

Lounge, dining room/study, kitchen/breakfast room, utility room, shower room, OCH, garage, driveway.

ELY – £240,000

Brand new 4 bedroom detached home available for immediate occupation.

Lounge, dining/room, kitchen, landing, bathroom, D/G, GCH, enclosed rear garden, garage, NHBC.

ELY – £239,950

A well presented 3/4 bedroom end terrace town house over 3 floors.

kitchen, dining area , lounge with French doors to balcony, en-suite, bathroom, gas heating system, D/G, garage, garden.

HADDENHAM – £239,950

4 bedroom semi detached cottage with en-suite and family bathroom, rear garden, garage conservatory and driveway.

Utility room, cloakroom, lounge with log burner, dining room, kitchen/breakfast room.

MEPAL – £239,950

A well presented 2/3 bedroom detached bungalow seated on a generous plot.

Lounge, dining room/bedroom 3, kitchen/breakfast room, en-suite, bathroom, GCH, D/G, rear garden, garage.

WITCHFORD – £239,950

An immaculate 3 double bedroom detached property with integral garage.

Entrance hall, cloakroom, lounge, dining room, conservatory, fitted kitchen, utility room, GCH, D/G, conservatory, rear garden, driveway.

STRETHAM – £235,000

A 'cottage style' detached property with 3 bedrooms and immaculately presented.

Lounge, dining room, fitted kitchen, OCH, D/G, lawned front garden, enclosed rear pebble garden, driveway and detached garage.

ELY – £235,000

An immaculate 3 bedroom detached family home situated in a favoured development.

Cloakroom, lounge, conservatory, kitchen/dining room, bathroom, D/G, GCH, enclosed rear garden, garage and parking.

ELY – £234,950

A 3 bedroom detached family home situated in a cul-de-sac on this highly regarded development with enclosed rear garden.

Cloakroom, lounge, dining room, kitchen, en suite, bathroom, D/G, GCH, garage, driveway.

Offices in Cambridge, Ely, Great Shelford, Histon and Mayfair

tgresidential.com

Ely
01353 616130

TuckerGardner

ELY – £233,950

A well presented 4 bedroom semi detached property situated within a prestige development close to the Ely Golf Club.

Lounge, fitted kitchen, bathroom, GCH, D/G, enclosed rear garden, garage and parking.

LITTLEPORT – £230,000

An extended 3 double bedroom detached bungalow offering spacious accommodation.

Lounge, kitchen/dining room, conservatory, en suite shower room, bathroom, GCH, D/G, off road parking, garage, garden.

ELY – £223,950

Built by BARRATT homes the 'Norbury' is a 3 bedroom town house over 3 floors.

Lounge/dining room, fitted kitchen, en suite master bedroom with dressing room, 2 further bedrooms, rear garden, garage, parking.

LITTLE DOWNHAM – Offers Over £220,000

This 3/4 bedroom detached property needs to be seen to be appreciated.

Cloakroom, lounge, dining room, family room, kitchen/breakfast room, study, bathroom, gardens, parking, no upward chain.

SOHAM – Offers over £219,950

An immaculately presented detached former show house with 3 bedrooms.

Cloakroom, lounge, dining room, kitchen, conservatory, master bedroom, bathroom, D/G, GCH, garage, parking.

LITTLEPORT – £215,000

An immaculate 3 bedroom detached family home with extended accommodation.

Lounge, dining room, fitted kitchen, one en-suite, family bathroom, D/G, gas heating system, garage and parking, rear garden.

ELY – £215,000

A well presented 3 bedroom townhouse with accommodation over 3 floors.

Cloakroom, fitted kitchen, dining room, 1 en-suite shower room, bathroom, GCH, D/G, enclosed rear garden, garage and parking.

SOHAM – Guide price £214,950

Stamp Duty Paid. A fabulous new home by Charles Daniels Developments Ltd.

3 bedrooms, family bathroom, lounge, kitchen/dining room, cloakroom, D/G, GCH, garden, Zurich warranty.

ELY – Guide Price £210,000

A modern 4 bedroom, 3 storey end terrace townhouse with no upward chain.

Entrance hall, cloakroom, lounge, kitchen /dining room, en suite, family bathroom, D/G, GCH, garden, garage and driveway.

ELY – Guide Price £210,000

A modern 3 double bedroom property situated in a highly regarded development within the City of Ely.

Lounge,kitchen/breakfast room, master en-suite bedroom, bathroom, D/G, enclosed rear garden, garage and parking.

ELY – Guide Price £205,000

A mid terraced 2 bedroom Victorian cottage.

reception lounge, dining room, kitchen, bathroom, gas heating system, sash windows, established rear garden, 25' x 10'2" architect designed eco studio/home office.

WITCHFORD – £204,950

An extended semi detached family home offering a professionally landscaped garden.

Lounge, kitchen/dining room, 4 bedrooms, 1 en-suite, D/G, gas heating, good decorative order, garage and parking.

rightmove.co.uk The UK's Number 1 Property Website

tgresidential.com

Ely
01353 616130

TuckerGardner

LITTLEPORT – £199,950

An extended 3 bedroom detached family home with generous rear gardens.

Lounge, dining room, kitchen, bathroom, D/G, GCH, large rear garden, extensive block paved frontage.

SUTTON – £199,950

A attractive period detached cottage sympathetically restored with 3 bedrooms.

Dining room, lounge, kitchen, utility room, cloakroom, bathroom, GCH, D/G, courtyard garden, no upward chain.

LITTLE DOWNHAM – £199,950

A spacious four bedroom detached family residence benefiting from replacement UPVC double glazing, garage and gardens.

4 bedrooms, family bathroom, separate WC, open plan lounge/dining room, fitted kitchen.

SUTTON – £195,000

An extended 4 bedroom semi detached property in a popular residential development within this well sefverd village

Lounge, dining room, kitchen, bathroom, D/G, GCH, driveway and integral garage.

NEW PRICE

WITCHFORD – £189,995

A well presented 3 bedroom semi detached home with a 21'2" x 21'2" garage/ workshop.

Bathroom, lounge, dining room, conservatory, kitchen, D/G, GCH, parking and planning permission for a two storey extension.

ELY – £189,950

An extended 3 bedroom mid terrace property within walking distance of the City Centre.

Entrance hall, cloakroom, dining area, lounge, fitted kitchen, summer room/conservatory, GCH, D/G, established rear garden.

NEW

SOHAM – Guide Price £189,950

A charming Grade II listed double fronted semi detached cottage circa 1850.

reception dining room, lounge, kitchen/breakfast room, 2 bedrooms, established front garden, double garage, parking.

SOHAM – £188,995

A well presented mid terrace townhouse with accommodation over 3 floors.

Cloakroom, study, kitchen/dining room, lounge, master bedroom with en suite, bathroom, GCH, D/G, parking, garden.

ELY – £180,000

A superb bright and spacious 3 bedroom terraced property.

En suite shower room, family bathroom, cloakroom, kitchen, lounge/dining room, GCH, D/G, garden, allocated parking.

WITCHFORD – £179,995

A modern 3 bedroom semi detached property with conservatory and garage in very good decorative order.

Lounge, fitted kitchen, conservatory, landing, bathroom, D/G, rear garden, parking.

ELY – £179,950

A modern mid terrace property with accommodation over 3 floors.

Cloakroom, kitchen, lounge, 3 bedrooms with en suite to master, bathroom, GCH, D/G, garden, parking, no upward chain.

WITCHFORD. – £177,500

A well presented three bedroom end of terrace property with conservatory, garage, parking and enclosed rear garden.

Entrance hall, cloakroom, fitted kitchen, L-shaped lounge/dining room, GCH, D/G, no upward chain.

Professional Memberships

tgresidential.com

Ely
01353 616130

TuckerGardner

WILBURTON – £175,000

A well presented and well appointed 3 bedroom semi detached property.

Lounge, kitchen/dining room, bathroom, front garden, driveway, garage, courtyard rear garden.

ELY – Guide price £169,995

A modern 3 bedroom, 3 storey townhouse that was built by Stamford Homes in 2005. Ideal first time purchase.

Lounge, kitchen, landing, en suite, bathroom, D/G, GCH, garden, parking, no upward chain.

LITTLEPORT – £169,950

A heavily extended 3 bedroom semi that has annexe potential.

Dining room, kitchen, breakfast room, conservatory, store room, cloakroom, study, bathroom, D/G, GCH, garden, parking.

ELY – £169,950

A modern 3 bed semi-detached home with garage and rear garden.

Lounge, dining room, kitchen, bathroom, D/G, electric heating, enclosed rear garden, garage.

ELY – Guide price £165,000

An opportunity to acquire a rarely available building plot with full planning for a 4 bedroom detached townhouse.

Set in an established residential position within walking distance of the City centre.

ELY – £164,995

An immaculate 2 bedroom mid terraced property.

Entrance hall, cloakroom, kitchen/dining room, bathroom, D/G, GCH, enclosed rear garden, off road parking, no upward chain.

ELY – £164,995

A deceptively spacious double fronted 2 double bedroom terraced property.

Cloakroom, lounge/dining room, kitchen/breakfast room, bathroom, GCH, D/G, parking, security gates and courtyard garden.

ELY – £159,995

A modern 2 bedroom ground floor apartment.

living room/kitchen, 2 bedrooms, bathroom, D/G, electric heating system, good decorative order, allocated parking, no upward chain.

ELY – £154,995

A 2 bedroom mid terraced Victorian Cottage.

Reception lounge area with open fireplace, dining area, ground floor bathroom, landing, GCH, D/G, garden, no upward chain.

LITTLEPORT – £154,950

Extended Victorian mid terrace home centrally located and with no upward chain.

Lounge/diner, kitchen, shower room, master bedroom, 2 further bedrooms, D/G, GCH, garden, outbuildings, parking.

SOHAM – £152,995

A modern 3 bedroom semi detached property situated within the Fenland Town of Soham.

Kitchen/dining room, lounge, bathroom, GCH, D/G, front and rear gardens, garage en-bloc.

ELY – £150,000

A delightful 2 bedroom Victorian mid terrace home within walking distance of the city centre and railway station.

Bathroom, lounge, kitchen/diner, D/G, GCH, garden, brick built out building, no upward chain.

Get ahead of the market, view all our properties online at

tgresidential.com

Ely
01353 616130

TuckerGardner

ELY – £149,995

A modern 2 bedroom semi detached property situated in a quiet cul-de-sac location within the City of Ely.

Lounge, kitchen, bathroom, GCH, garden, garage en bloc, parking.

SOHAM – £144,995

A well presented 2 bedroom mid terraced home with garden and parking.

Kitchen, lounge, bathroom, electric storage heating, double glazing, allocated parking, enclosed rear garden.

LITTLEPORT – £140,000

A modern 2 bedroom end of terrace property with conservatory and garage.

Entrance hall, fitted kitchen, lounge, landing, bathroom, gas warm air heating system, parking, rear garden, no upward chain.

LITTLE DOWNHAM – £139,995

A well presented 2 bedroom mid terraced property.

Entrance hall, cloakroom, fitted kitchen, allocated parking, enclosed rear garden, good decorative order, no upward chain.

ELY – £139,950

An opportunity to acquire an immaculate 2 bedroom ground floor apartment.

Entrance hall, kitchen, lounge, bathroom, D/G, electric storage heating, allocated parking.

WILBURTON – £139,995

A well presented and well proportioned 2 bedroom ground floor apartment.

Communal entrance hall, reception hall, fitted kitchen, lounge, bathroom, D/G, parking with security gates, no upward chain.

HADDENHAM – £137,950

A modern terraced property conveniently situated in the heart of Haddenham.

Lounge, dining area, fitted kitchen, 2 bedrooms, D/G, electric storage heating, rear courtyard garden, allocated parking.

ELY – £132,500

A very well presented 1 bedroom property with allocated parking.

Lounge, fitted kitchen, bathroom, GCH, open plan shrub gardens, allocated parking, no upward chain.

LITTLEPORT – £132,500

A delightful 2 bedroom Victorian mid terrace home set on a quiet lane.

Lounge/dining room, kitchen, rear lobby, bathroom, part double glazed, GCH, split level rear garden, off road parking.

ELY – £126,950

An ideal opportunity for the first time/investment purchaser to acquire an immaculate 1 bedroom ground floor apartment.

Lounge, fitted kitchen, bedroom, bathroom, D/G, electric heating, allocated parking space, approximately 1 mile from City Centre.

STRETHAM – £124,995

A 2 bedroom terraced starter home ideal for the first time/investment purchase.

Open plan kitchen/dining room/lounge, landing, 2 bedrooms, bathroom, D/G, electric storage heating.

ELY – £99,950

A modern one bedroom ground floor apartment having the benefit of an allocated parking space.

Open plan lounge/kitchen, bedroom, bathroom, parking, electric heating, no upward chain.

Offices in Cambridge, Ely, Great Shelford, Histon and Mayfair

tgresidential.com

01353 654900
cheffins.co.uk

Cheffins

CAMBRIDGE NEWMARKET SAFFRON WALDEN **ELY** HAVERHILL LONDON

Ely
£199,950

An attractive semi-detached cottage situated close to Ely city centre offered for sale with no upward chain. The property offers spacious accommodation which comprises entrance lobby, lounge, separate dining room, kitchen, 2 double bedrooms and bathroom together with courtyard rear garden. Benefits include gas central heating and double glazing and the property is offered for sale with no upward chain. Viewing is highly recommended.

Little Downham
£160,000

A spacious semi-detached cottage situated in the centre of this popular village. Accommodation includes lounge, separate dining room, kitchen, 2 double bedrooms and bathroom together with a rear garden. Benefits include gas central heating and to be fully appreciated a viewing is recommended.

Soham
£250,000

A spacious detached bungalow in a non estate location. Comprises ent hall, refitted kitchen/breakfast room, lounge, dining room, 3 double bedrooms, refitted bathroom, drive, garage & secluded gardens. Benefits from gas central heating, double glazing & no upward chain. Presented for sale in good decorative order. Viewing recommended.

Ely
£275,000

A superbly presented 4 bedroom detached house. The property has the benefit of a modern fitted kitchen, separate utility room, 2 receptions and study, en-suite to master bedroom, gas central heating and double glazing. There is also a double garage, additional parking and gardens to both front and rear. The property is well presented and viewing is recommended.

25 Market Place • Ely • Cambs • CB7 4NP • ely@cheffins.co.uk

01353 654900
cheffins.co.uk

Cheffins

CAMBRIDGE NEWMARKET SAFFRON WALDEN **ELY** HAVERHILL LONDON

Ely
£269,950

A spacious modern detached home situated in a highly regarded location conveniently situated for St Johns Primary School. Accommodation comprises entrance hall, cloakroom, lounge, separate dining room, study, kitchen, 4 bedrooms (1 en-suite) and bathroom. Outside there are front and rear gardens, double width driveway and double garage. The property has the benefit of gas central heating and double glazing.

Ely
£229,950

A modern semi-detached home situated at the end of a cul-de-sac. Includes ent hall, cloakroom, kitchen, dining room, lounge, study, 4 bedrooms (1 en-suite), bathroom, drive, garage & garden. No upward chain.

Ely
£229,950

A well presented modern detached home situated in a cul-de-sac location with a pleasant green outlook to the front aspect. Includes ent hall, cloakroom, lounge, dining room, kitchen, conservatory, 3 bedrooms (1 en-suite), bathroom, driveway, garage and attractive front and rear gardens.
The property has the benefit of gas central heating and double glazing and to appreciate the position and attractive outlook a viewing is highly recommended.

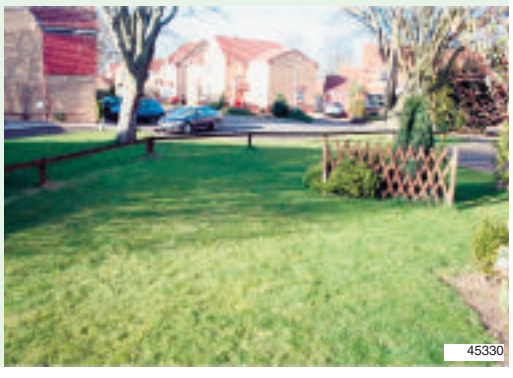

Littleport
£185,000

A detached well presented older style cottage situated on the outskirts of Littleport benefiting from off street parking and enclosed gardens. Accommodation includes storm porch, entrance hall, utility room, cloakroom, kitchen/dining room, lounge, conservatory, 3 bedrooms, bathroom, garden and parking. Viewing recommended.

25 Market Place • Ely • Cambs • CB7 4NP • ely@cheffins.co.uk

01353 654900
cheffins.co.uk

Cheffins

CAMBRIDGE NEWMARKET SAFFRON WALDEN **ELY** HAVERHILL LONDON

Ely
£149,950

A modern end of terrace home benefiting from 2 double bedrooms, double glazing, gas central heating and allocated parking. Accommodation includes entrance hall, kitchen, lounge, 2 bedrooms, bathroom, garden and parking. Internal viewing recomommended.

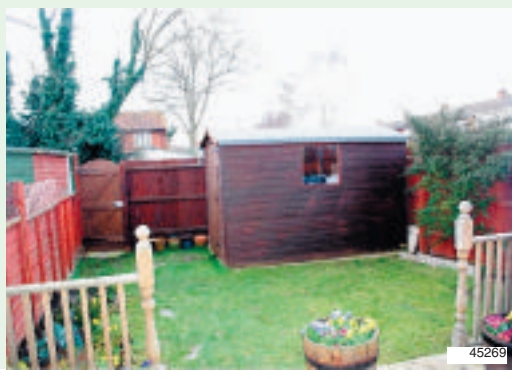

Littleport
£129,950

An older style semi-detached cottage benefiting from 17ft lounge/dining room, first floor bathroom and off street parking. Accommodation includes lounge, kitchen/ breakfast room, side porch, 2 bedrooms, bathroom, garden and parking. Viewing recommended.

Littleport
£124,950

A 2 bedroom terraced property benefiting from gas central heating, replacement double glazing and allocted parking. Accommodation includes entrance hall, kitchen, lounge, conservatory, 2 bedrooms, bathroom, garden and parking.

Mepal
£182,995

A very well presented 3 bedroom semi-detached property benefiting from 2 reception rooms, downstairs cloakroom, 3 bedrooms (1 en-suite), garage & parking. Accommodation briefly comprises entrance hall, lounge, dining room, kitchen, cloakroom, 3 bedrooms (1 en-suite), bathroom, garden, parking and garage. Viewing recommended.

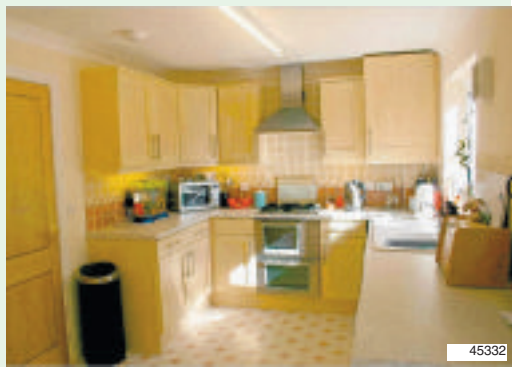

25 Market Place • Ely • Cambs • CB7 4NP • ely@cheffins.co.uk

01353 654900
cheffins.co.uk

Cheffins

CAMBRIDGE NEWMARKET SAFFRON WALDEN **ELY** HAVERHILL LONDON

Ely
£154,950

A modern 2 bedroom house situated in a highly regarded residential location. Includes entrance hall, lounge, kitchen, 2 bedrooms (master with en-suite), bathroom, garden & parking.

Ely
£229,950

A well presented 4 bedroom semi-detached property benefiting from garage, off street parking, 50ft rear garden and views over countryside. Accommodation includes ent hall, cloakroom, kitchen/breakfast room, lounge, 4 bedrooms (1 en-suite) and bathroom. Viewing is highly recommended.

Ely
£334,950

A superb townhouse on the South side of Ely opposite the Golf Club & with easy access to the A10, Railway Station & in the catchment area of popular local schools. Over 2000sq.ft of accommodation including hall, cloakroom, kitchen/breakfast room, utility, 3 reception rooms, 5 bedrooms (1 en-suite), bathroom, shower room, garage, parking & garden.

Ely
£230,000

A spacious end terraced townhouse with accommodation including ent hall, cloakroom, kitchen/dining room, utility, study/bed 4/dining room, lounge, 3 double bedrooms (en-suite), bathroom, gardens, parking & garage.

Ely
£305,000

A Victorian double fronted centrally located city home overlooking the Paradise playing field. Accommodation briefly comprises entrance hall, cellar, lounge, dining room, conservatory, kitchen, breakfast room, cloakroom, 4 bedrooms (master with en-suite), bathroom with jacuzzi bath, garden & parking. Viewing highly recommended.

Wilburton
£479,950

An imposing detached Grade II Listed period family home in an established part of this village close to the church. Includes 3 reception rooms, 5 bedrooms (1 en-suite), garage & gardens.

Ely
£550,000

An outstanding Grade II Listed city home (Circa 1838) close to the mainline railway station & within easy access of the many city amenities. Superbly presented & offering versatile living accommodation which includes hall, lounge, sitting room, dining room, kitchen, utility, 4 bedrooms (1 en-suite), bathroom, garage, parking & walled garden.

Ely
£230,000

A superbly presented family home in highly regarded location. Includes ent hall, cloakroom, kitchen/family room, lounge, 4 bedrooms (1 en-suite), study/dressing room, bathroom, drive, garage, carport & gardens.

Sutton
£199,000

A brand new 3 storey townhouse situated within this select cul-de-sac development in the historic village of Sutton. Includes ent hall, cloakroom, kitchen/breakfast room, lounge/dining room, study, 4 bedrooms (1 en-suite), bathroom, carport & garden.

Soham
£107,500

A recently converted and refurbished bungalow situated in a popular cul-de-sac location. Includes lounge, refitted kitchen, 1 bedroom, refitted bathroom, open plan lawned gardens to the side and front aspects together with one allocated parking space. The property is ideally suited for first time buyers. Viewing highly recommended.

Prickwillow
£210,000

A substantial semi-detached chalet bungalow situated on a plot of approx. 0.4 of an acre. Includes ent hall, ground floor bathroom, lounge, dining room, breakfast room, kitchen & 2 first floor double bedrooms (1 en-suite), extensive gardens and parking. The property offers scope for modernisation and is offered for sale with no upward chain.

Haddenham
£400,000

A superb development opportunity situated in the centre of this highly regarded village and located within the conservation area. Planning permission has been applied for during January 2008 for the conversion of the existing ground floor shop unit and first floor apartments to 3 number townhouses and the erection of a studio flat with parking below.

25 Market Place • Ely • Cambs • CB7 4NP • ely@cheffins.co.uk

01353 654900
cheffins.co.uk

Cheffins

CAMBRIDGE NEWMARKET SAFFRON WALDEN **ELY** HAVERHILL LONDON

Littleport
£290,000

A deceptively spacious detached home backing onto farmland. Versatile accommodation includes 24'5" kitchen/dining room, lounge, 3 ground floor double bedrooms (1 en-suite), shower room, 1st floor bedroom, 1st floor sitting room with superb views, extensive driveway and gardens. No upward chain. Viewing recommended.

Sutton
£175,000

A brand new 3 bedroom linked property situated within this select cul de sac development in the historic village of Sutton. Accommodation includes entrance hall, cloakroom, living room, kitchen/dining room, 3 bedrooms (1 en-suite), bathroom, single garage and garden.

Ely
£164,950

A 3 bedroom modern terraced home with accommodation that includes entrance hallway, cloakroom, kitchen, lounge, 3 bedrooms, bathroom, garden & parking.

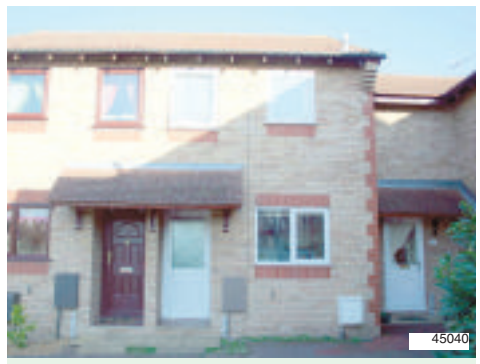

Sutton
£125,000

A modern mid terraced property situated in a cul-de-sac location. Accommodation includes entrance hall, kitchen, lounge/dining room, 2 bedrooms and bathroom together with enclosed rear garden and 2 allocated parking spaces. The property has the benefit of upvc double glazing and is an ideal first time purchase. No upward chain.

Ely
£224,950

A detached bungalow situated on a generous plot in popular cul-de-sac location. Comprises ent porch, ent hall, lounge, kitchen, 2 double bedrooms, bathroom, extensive block paved drive, garage & secluded gardens. The property has the benefit of upvc double glazing and gas central heating and viewing is recommended. No upward chain.

Ely
Guide Price £300,000

A substantial period semi-detached home situated close to city centre & railway station. Includes ent hall, cellar, sitting room, dining room, garden room, kitchen, utility, cloakroom, 4 bedrooms (1 en-suite), bathroom, 80ft garden, garage & drive. The property has been modernised but retains character features. Viewing recommended.

Ely
£324,950

A beautifully presented 4/5 bedroom (3 fully tiled en-suite) property offering versatile accommodation over 3 floors situated on the edge of a highly regarded development with stunning views.

Littleport
£124,950

An older style terraced home situated in a central village location. Accommodation includes lounge, inner lobby, bathroom, kitchen/breakfast room, 2 bedrooms, garden & outbuilding. Viewing recommended.

Ely
£245,000

A detached family home with 2 reception rooms, 4 bedrooms (1 en-suite), enclosed gardens, garage and parking situated on a pleasant modern development within the city of Ely. Accommodation includes entrance hall, cloakroom, lounge, dining room, kitchen/ breakfast room, 4 bedrooms (1 en-suite) and bathroom. Viewing recommended.

Ely
£270,000

A well presented detached family home overlooking green areas & close to schools. Includes ent hall, lounge, dining area, refitted kitchen/breakfast room, cloakroom, 4 bedrooms, bathroom, drive, garage & garden. The vendor will consider paying 2% of the 3% stamp duty*

Soham
£159,995

An extended end terrace home situated within a popular residential location. Accommodation includes entrance hall, refitted kitchen, lounge/dining room, 3 bedrooms and bathroom, together with front and rear gardens, driveway and garage. The property has the benefit of gas central heating and viewing is recommended.

Ely
£159,950

An established central city home ideally located for riverside walks, mainline railway station and access to the many facilities offered by Ely city centre. No upward chain.

25 Market Place • Ely • Cambs • CB7 4NP • ely@cheffins.co.uk

01353 654900
cheffins.co.uk

Cheffins

CAMBRIDGE NEWMARKET SAFFRON WALDEN **ELY** HAVERHILL LONDON

Ely
£183,950

A modern end of terrace property benefiting from 2 reception rooms, 3 bedrooms (1 en-suite), double glazing, gas central heating and off street parking. Includes entrance hall, cloakroon, lounge, dining room/study, kitchen, 3 bedrooms (1 en-suite) and bathroom. The property is also within the catchment area for the popular Lantern School.

Sutton
£210,000

An extended detached family home benefiting from 23ft lounge, garage, off street parking and 75ft wide rear garden. Accommodation comprises ent hall, cloakroom, lounge, dining room/study, kitchen/breakfast room, 3 bedrooms and bathroom. Viewing recommended. NO UPWARD CHAIN.

Ely
£220,000

A well presented 3 bedroom property benefiting from 2 reception rooms, refitted kitchen, refitted en-suite to master bedroom, garage and off street parking. Accommodation comprises entrance hall, cloakroom, lounge, dining room, kitchen, 3 bedrooms (1 en-suite), bathroom, driveway, garage and garden. Viewing recommended.

Mepal
£229,950

A modern well presented detached bungalow situated in a pleasant location overlooking green area to the front. Accommodation briefly comprises entrance hallway, lounge, kitchen/breakfast room, 3 bedrooms (master with en-suite), family bathroom, single garage, driveway and gardens. Viewing recommended

Ely
£500,000

A deceptively spacious luxurious Grade II Listed Victorian home close to Ely city centre, cathedral & Kings School. Includes reception hall/sitting room, inner hall, cloakroom, superb kitchen/ breakfast room, dining room, drawing room, 4 double bedrooms, refitted bathroom, shower room, mature garden, driveway, 2 cartlodges, utillity/w.c. & garage.

Haddenham
£149,950

An established semi-detached bungalow situated in a popular village location. Accommodation includes entrance hall, kitchen, lounge, conservatory, 2 bedrooms, bathroom, garage, drive & gardens.

Ely
£229,950

A newly built 3 bedroom architect designed detached property well located for access to Ely city & the main A10 road. Includes entrance hall, cloakroom, lounge/dining room, kitchen/breakfast room, utility, galleried landing, 3 bedrooms (master with en-suite), bathroom, front and rear gardens and driveway providing vehicular parking.

Haddenham
£134,950

A well presented 2 bedroom mid terrace bungalow situated close to the centre of this popular village. Accommodation briefly comprises entrance hallway, kitchen, lounge, conservatory, 2 bedrooms, bathroom, single garage and garden. The property is being sold with the benefit of no upward chain.

Soham
£149,950

A well presented 3 bedroom modern semi-detached house in popular development of similar properties which has been improved and updated. Accommodation includes entrance porch, lounge/dining room, kitchen, 3 bedrooms, bathroom, garage en-bloc and gardens. NO UPWARD CHAIN.

Haddenham
£350,000

A superb individual detached family home situated close to the centre of this highly regarded village. Accommodation includes entrance hallway, lounge, dining room, study, kitchen/breakfast room, utility, cloakroom, breakfast room, 4 bedrooms (2 en-suite), family bathroom, tandem length garage and enclosed garden. Viewing recommended.

Ely
£154,950

A 2 bedroom terrace home situated in a highly regarded part of the city. Includes entrance hallway, kitchen/breakfast room, lounge, 2 bedrooms, bathroom, garden and parking.

Haddenham
£172,500

An established semi-detached house situated in this popular village. Accommodation includes entrance hall, lounge, dining room, kitchen, 3 bedrooms, bathroom, garden & driveway.

25 Market Place • Ely • Cambs • CB7 4NP • ely@cheffins.co.uk

01353 654900
cheffins.co.uk

Cheffins

CAMBRIDGE NEWMARKET SAFFRON WALDEN **ELY** HAVERHILL LONDON

Soham
£195,000

A well presented 3 bedroom detached family home situated on the edge of this established development. Accommodation includes entrance hall, cloakroom, lounge, inner hall, kitchen/dining room, conservatory, 3 bedrooms, bathroom, driveway, garage and gardens.

Littleport
£210,000

An immaculately presented and modernised link detached home backing onto farmland. Spacious accommodation includes ent hall, cloakroom, lounge, conservatory, dining room, superb refitted kitchen, 3 bedrooms, refitted bathroom, driveway, garage and attractive gardens. Benefits include gas central heating and double glazing. Viewing recommended.

Ely
£156,950

A modern 2 bedroom home situated in a highly regarded established residential location with the city of Ely. Accommodation includes entrance porch, lounge, kitchen, conservatory, 2 bedrooms, bathroom, garage and gardens. Viewing recommended.

Ely
£279,950

A detached family home situated on a highly regarded modern residential development. Comprises ent hall, cloakroom, lounge, dining room, kitchen/breakfast room, 4 bedrooms (1 en-suite), bathroom, double garage, parking & garden. The property is well placed for local schooling being situated opposite the popular well respected St. Johns Junior School.

Soham
£230,000

A well presented detached older style cottage benefiting from 3 reception rooms, 3 double bedrooms, gardens and off street parking. Accommodation includes entrance hall, sitting room, dining room, kitchen/breakfast room, rear lobby, study/bedroom 4, cloaks area with cloakroom, 3 bedrooms and bathroom.

Haddenham
£269,950

A detached character cottage offering versatile accommodation which a wealth of interesting features. Accommodation briefly comprises entrance hall, cloakroom, lounge, dining/family room, kitchen/breakfast room, utility room, bathroom, further cloakroom, 3 bedrooms, parking, garage and gardens. Viewing highly recommended.

Haddenham
£250,000

An established detached family home situated in a highly regarded part of the popular village. Includes 2 receptions, kitchen, utility, conservatory, 4 bedrooms, bathroom, drive, double garage and gardens.

Ely
£149,950

An extended end terraced house conveniently situated for access to Ely city centre with views to the rear towards Ely cathedral. Includes ent hall, lounge, kitchen/dining room, utility, bathroom, 3 bedrooms, w.c., gravelled driveway and enclosed rear garden.
The property has the benefit of double glazing and gas central heating.

Sutton
£269,950

A very well presented detached 4 bedroom (1 en-suite) family home with 3 reception rooms, double garage and open aspect to rear and side. Accommodation briefly comprises entrance hall, cloakroom, study, lounge, kitchen/breakfast room, dining/family room, 4 bedrooms (1 en-suite) and fammily bathroom. Viewing highly recommended.

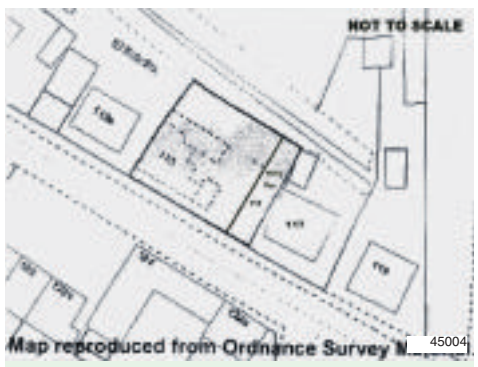

Littleport
£180,000

A development site with detailed planning permission for the demolition of an existing dwelling and construction of a pair of semi-detached 3 bedroomed dwellings in a popular village with mainline railway station.

Littleport
£164,950

A well presented modern 3 bedroom semi-detached home within a small cul-de-sac on similar properties. Accommodation includes entrance porch, entrance hall, lounge, dining room, kitchen, conservatory, 3 bedrooms (1 en-suite), bathroom, gardens, driveway and garage. Viewing recommended.

Soham
£149,950

A 3 bedroom semi-detached property benefiting from 16ft kitchen/breakfast room, gas fired central heating, garage and off street parking. Accommodation briefly comprises entrance hall, lounge, kitchen/breakfast room, 3 bedrooms and bathroom. Viewing recommended.

25 Market Place • Ely • Cambs • CB7 4NP • ely@cheffins.co.uk

01353 654900
cheffins.co.uk

Cheffins

CAMBRIDGE NEWMARKET SAFFRON WALDEN **ELY** HAVERHILL LONDON

Ely £124,950

An immaculately presented ground floor flat situated within a highly regarded development. Includes ent hall, lounge, 1 double bedroom, modern kitchen, bathroom, parking with additional visitors spaces.

Ely £215,950

A recently modernised immaculate bungalow comprising refitted kitchen/breakfast room, lounge/dining room, 2 double bedrooms, refitted bathroom, 2 conservatories, cloakroom, hall, drive, garage & gardens.

Ely £226,500

A well presented modern detached home situated on a highly regarded residential development. Includes ent hall, cloakroom, lounge, dining room, kitchen, 3 bedroom (1 en-suite), bathroom, drive, garage & gardens.

Little Thetford £227,500

A well presented detached family home in popular location. Includes ent hall, cloakroom, lounge, dining room, refitted kitchen/ breakfast room, conservatory, 4 bedrooms (1 en-suite), bathroom, gardens, drive & garage.

Lt. Downham £230,000

A spacious detached bungalow in popular central village location adjoining allotments. Includes ent hall, refitted kitchen, dining area, lounge, 3 bedrooms, refitted bathroom, conservatory, gardens, drive & garage.

Soham £245,000

A well presented modern detached home situated in a popular residential development. Includes hall, cloakroom, lounge, dining room, kitchen, 4 bedrooms (1 en-suite), refitted bathroom, garage, parking & garden.

Ely £245,000

An immaculately presented and deceptively spacious townhouse. Includes cloakroom, dining hall, kitchen/breakfast room, utility, lounge, 4 bedrooms, bathroom, shower room, garden, parking & garage en-bloc.

Ely £275,000

A spacious modern detached home in highly regarded cul-de-sac. Includes hall, cloakroom, lounge, dining room, kitchen/breakfast room, utility, workroom, 4 bedrooms (1 en-suite), bathroom, drive, garage & gardens.

Lambert Gardens
Bellairs, Sutton, Near Ely

BRAND NEW
HOMES AVAILABLE
TO VIEW

Sales office open:
10am - 5pm
Telephone: 01353 778103

SAT NAV
POSTCODE TO SITE
CB6 2RW

residential property
Cheffins

3 & 4/5 bedroom homes
from **£175,000**

Hurry
- Last few remaining

Matthew Homes

SALES Assistance Scheme

House to sell?
Ask about our
Sales Assistance Scheme

01353 654900
www.cheffins.co.uk

25 Market Place • Ely • Cambs • CB7 4NP • ely@cheffins.co.uk

Abbotts

Countrywide

Doddington

£599,995

Partly grade II listed thatched property, set in large plot, offering 6 bedrooms, 4 receptions, ensuites, swimming pool, pool house & out buildings.

Witcham

£599,995

Period farmhouse with sitting room, kitchen, dining room, conservatory, utility, 4 double bedrooms, bathroom, outbuildings & approx 7.5 acres.

Littleport

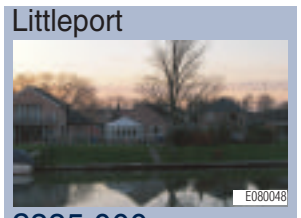

£335,000

Detached bungalow with kitchen, sitting/dining room, conservatory, 3 bedrooms, ensuite, bathroom, garage, garden and 41ft river frontage.

Soham

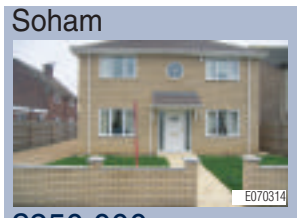

£250,000

Detached furnished house with lounge, dining room, kitchen/b/fast, utility, study, cloakroom, 4 beds, bathroom & ensuite. Garage, parking & garden.

Ely

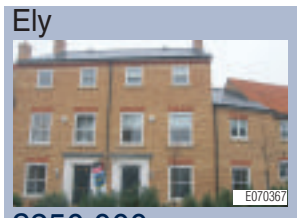

£250,000

Three storey town house with living accommodation on ground floor, five bedrooms, two ensuites, bathroom, garden and garage. Offers over £250k.

Littleport

£230,000

Semi detached house offering sitting room, kitchen, dining room, shower room, four bedrooms, bathroom, garden, garage and off road parking.

Mepal

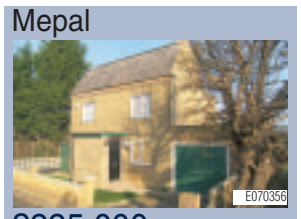

£225,000

Detached period property, extensively refurbished offering sitting room, kitchen, dining room, three bedrooms, bathroom, garden and garage.

Chatteris

£210,000

Detached house with lounge, dining room, kitchen, utility, cloakroom, garden room. Four bedrooms, en-suite and bathroom. Garage and garden.

Ely

£199,500

Within walking distance to Ely railway station, with kitchen, dining room, sitting room, 3 bedrooms, bathroom, garden and off road parking.

Soham

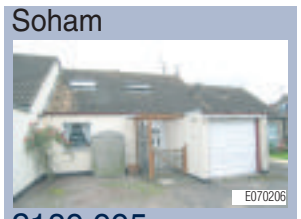

£189,995

Bungalow offering lounge, dining room, kitchen, four bedrooms, ensuite to master, internal store, parking, courtyard and approx. 120ft garden.

Ely

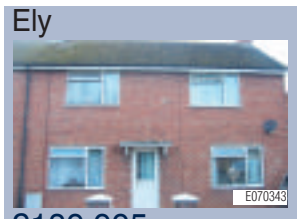

£189,995

Semi detached house with sitting room, dining room, kitchen, utility, pantry, 2 cloakrooms, 3 bedrooms, shower room, garden and parking.

Chatteris

£187,000

A range of brand new 2 and 3 bedroom houses offering contemporary living. Prices range between £187,000 to £227,000.

Littleport

£184,500

Semi detached house with sitting room, kitchen/breakfast room, cloakroom, 3 bedrooms, ensuite, b/room, garden and allocated parking.

Little Downham

£179,995

Property offering sitting room, dining room, kitchen/breakfast room, utility area, two double bedrooms, bathroom, garden, garage and off road parking.

Prickwillow

£335,000

Detached bungalow offering sitting room, kitchen, utility room, separate dining room, conservatory, family bathroom, three bedrooms all with built in cupboards, garaging, carport and west facing rear garden, which is laid principally to lawn.

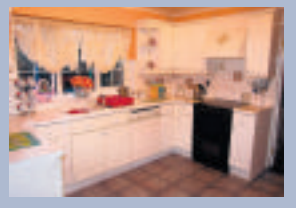

Littleport

£178,000

Semi detached house with sitting room, kitchen, dining room, cloakroom, 3 double bedrooms, ensuite, bathroom, garden, garage & parking.

Sutton

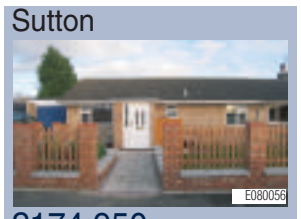

£174,950

Semi detached bungalow with sitting/ dining room, kitchen, 3 bedrooms, bathroom, enclosed rear garden, garage and off road parking.

Littleport

£168,000

Detached property offering sitting room, kitchen/diner, three bedrooms, master with ensuite, bathroom, garden and parking. No upward chain.

Chatteris

Offers Over £160,000

Semi detached house with sitting room, dining room, fitted kitchen, cloakroom, three bedrooms, master with ensuite and family bathroom.

Littleport

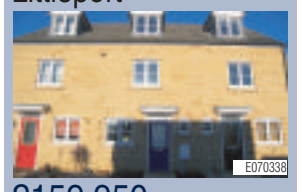

£159,950

Three storey town house offering sitting room, kitchen, three bedrooms, master with ensuite, bathroom, cloakroom, garden and garage.

Ely

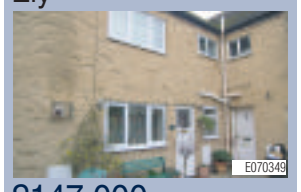

£147,000

Terraced cottage in central Ely location offering sitting room, kitchen, one bedroom, bathroom, courtyard and allocated parking.

Ely

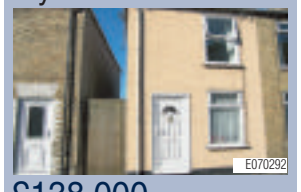

£138,000

Period end terrace house in a popular city centre location with lounge, kitchen/diner, two bedrooms and upstairs bathroom. No upward chain.

Soham

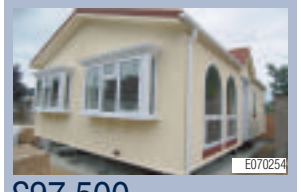

£97,500

A brand new fully furnished park home with two bedrooms, shower room, fitted kitchen, lounge/diner and private parking.

Haddenham

£87,950

Two bedroom park home with sitting room, kitchen, dining room, bathroom, allocated parking, gardens.

Longstanton

£74,950

Two bedroom park home with sitting room, kitchen, bathroom, off road parking and garden.

Coveney

£219,000

Semi detached house offering sitting room, dining room, kitchen, cloakroom, 3 bedrooms and family bathroom. Off road parking and a rear garden.

Our next property roadshow is at
Mill Hall, Rayleigh
on Sunday 16th March...

...getting more buyers to your door

www.abbotts.co.uk Ely 01353 666502

Buy in Spain the SAFE way

H2O homes overseas Countrywide

CAMBRIDGE ELY LITTLEPORT SAWSTON SOHAM

russellres.co.uk
sales@russellres.co.uk
justflatsbyrussells.co.uk
sales@justflatsbyrussells.co.uk

JUST FLATS BY RUSSELLS

RUSSELLS

BUILDING LAND

Station Road
Littleport
P.O.A.

Parcel of Development Land

Russells are delight to offer this parcel of development land located strategically between the main line station and the town centre. Consent sought for 19 dwellings (stpp) call for full details.

LITTLEPORT **01353 865910**

NEW

Fallowfield Littleport **£245,000**

Modern detached Family Home

Located on a generous plot within this select development, living room, dining room, conservatory, 4 Bedrooms, ensuite, family bathroom, garage and driveway with good rear garden.

LITTLEPORT **01353 865910**

NEW

The Brambles Littleport **£172,500**

Modern Family Home

In sought after modern development, the property now boasts Ent Hall, Cloakroom, Lounge/Diner, Kitchen, Conservatory, Three Bedrooms, en-suite, Family Bathroom, rear garden and garage with driveway.

LITTLEPORT **01353 865910**

NEW

Sandys Crescent Littleport **£169,950**

Extended Modern Home

Offering Ent Hall, Lounge, Dining room, Kitchen, Conservatory, Study, Three Bedrooms, Bathroom, gardens to front &rear and Garage with Driveway. No Upper Chain.

LITTLEPORT **01353 865910**

NEW

Victoria Street Littleport **£165,000**

Detached Period Property

Good sized south facing Gardens to rear, Garage with Driveway, area for additional parking, Three Bedrooms, Lounge/Diner, Kitchen, bathroom, must be viewed to appreciate.

LITTLEPORT **01353 865910**

Meadow Court Littleport **£164,950**

Modern Family Home in Established Location

Much improved by the current owners, the property offers Ent Hall, Lounge, Kitchen/Diner, three bedrooms, refitted family bathroom, garage, enclosed rear garden and driveway for 2 cars

LITTLEPORT **01353 865910**

NEW

The Barns Littleport **£175,000**

Brand New Home

Located within the prestigious Cannon Kirk Development this "Bramley" is finished to a high standard throughout and includes Ent Hall, Cloakroom, Kitchen/Breakfast room, Lounge/Diner, 3 Bedrooms,Ensuite, Bathroom & Garden

LITTLEPORT **01353 865910**

NEW PRICE

Limes Close Littleport **£113,500**

No Upper Chain

Generous accommodation offering; Ent hall, landing, lounge/diner, kitchen, two bedrooms, bathroom & front and rear gardens. Front offers potential to convert to off road parking (STP)

LITTLEPORT **01353 865910**

Meadow Court Littleport **£159,950**

No Upper Chain

Located within this popular development, the property has been improved and extended and now offers Ent Hall, living room, kitchen/Diner, study, Gd Fr Shower room, three bedrooms, bathroom,rear garden and garage with driveway.

LITTLEPORT **01353 865910**

Black Horse Drove Littleport **£154,950**

Modern Home in Rural Location

Offering Ent Hall, Living room, Kitchen/Diner, Utility, Three Bedrooms, bathroom, garage and driveway and garden to rear. No Upper Chain.

LITTLEPORT **01353 865910**

Longfield Road Littleport **£142,500**

Semi Detached Bungalow overlooking Green

The property offers Ent Hall, Living room, Dining room, Kitchen, Utility, Cloakroom, Bathroom, Two Bedrooms, and good sized enclosed rear garden

LITTLEPORT **01353 865910**

BUILDING LAND

Main Street Prickwillow **£140,000**

Parcel of Development Land

With planning consent sought for Two Semi-detached homes. For full details please contact our offices.

ELY **01353 668294**

NEW PRICE

Littleport **Offers Over £160,000**

Bungalow in rural location

Located about 1/2 mile from Littleport, this bungalow has been greatly improved by the current owners and has views over open farmland to front and rear, call for full details.

LITTLEPORT **01353 865910**

BUILDING LAND

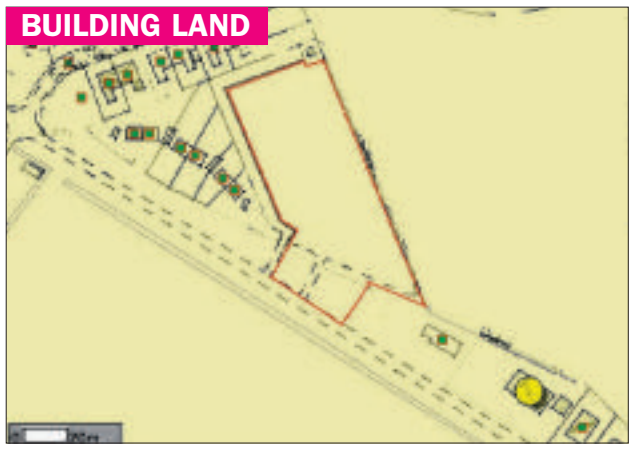

Black Horse Drove
Littleport
£550,000

Development Land

This parcel of land has FULL PLANNING CONSENT for 5 detached executive homes. Each Property would boast a plot of approaching 1/5th of an acre (sts). For full details please contact our offices.

LITTLEPORT **01353 865910**

CAMBRIDGE	JUST FLATS	ELY	LITTLEPORT	SAWSTON	SOHAM
01223 525252	01223 569302	01353 668294	01353 865910	01223 493420	01353 723276

rightmove.co.uk The UK's number one property website NAEA ARLA RICS

A family firm with roots back to 1871

RUSSELLS

JUST FLATS BY RUSSELLS

CAMBRIDGE ELY LITTLEPORT SAWSTON SOHAM

russellres.co.uk
sales@russellres.co.uk
justflatsbyrussells.co.uk
sales@justflatsbyrussells.co.uk

Ely £209,995

An Immaculate 3 bedroom house in a popular location.

Sold with no onward chain this superb property comprises entrance hall, lounge, dining area, kitchen, utility, first floor bathroom & front & rear gardens Also benefits from off street parking and many character features

ELY **01353 668294**

Soham £250,000

A modern well presented 4 bedroom detached.

Comprises entrance hall, cloakroom, lounge, dining room, study area, kitchen, 4 bedrooms, family bathroom, en suite to master, single garage and carport with a rear garden. A unique & individual property

SOHAM **01353 723276**

Sutton Offers Over £290,000

An impressive & substantial 4 bedroom detached property.

Comprises 3 good size reception rooms, kitchen/breakfast room, cloakroom and double garage. Situated in a private cul de sac an internal inspection is highly recommended to fully appreciate the standard of accommodation on offer.

ELY **01353 668294**

Witchford Offers Over £210,000

A spacious 3 bedroom detached in popular Field End.

Accommodation comprises entrance hall, lounge/diner, kitchen, cloakroom 3 good size bedrooms & family bathroom. Also benefits from an integeral garage and an enclosed rear garden. Viewing highly recommended.

ELY **01353 668294**

Stretham Offers Over £210,000

A chance to acquire a spacious detached bungalow situated in the popular village of Stretham.

Entrance hall, Lounge, sitting room/diner, kitchen, utility, family bathroom & front rear gardens.The property also benefits from off road parking. Sold with no chain.

ELY **01353 668294**

Soham £187,500

A 3 bedroom detached situated on a popular road in a none estate location.

Entrance hall/lobby, lounge, bathroom, front & rear Gardens, car port & garage with an enclosed rear garden and off street parking. One not to be missed.

SOHAM **01353 723276**

Soham £189,995

A brand new 4 bedroom terrace property on this recently constructed development.

Comprises entrance hall, lounge, kitchen/breakfast room, ensuite to master, cloakroom, enclosed rear garden and allocated parking.

SOHAM **01353 723276**

Ely Offers over £165,000

A superb 2 bedroom property in a lovely spot close to the centre of Ely

Built by renowned builder Freshwater Estates the accommodation is finished to a high standard and the property overlooks a green area. NO UPWARD CHAIN.

ELY **01353 668294**

Newmarket £164,995

A 2 bedroom chalet style property in a popular location in Newmarket.

Comprises entrance hall, lounge/dining room, kitchen, bathroom and a lovely enclosed rear garden with a single garage & off street parking.

Soham £165,000

An older style 3 bedroom semi detached property.

Comprises entrance hall, lounge, dining room, galley style kitchen, rear lobby bathroom and an enclosed rear garden.The property also benefits from several traditional features and Off street parking

SOHAM **01353 723276**

Soham £134,950

Presented to a very high standard throughout.

A 2 bedroom end of terrace property which as been greatly improved by the current owners & offers entrance hall, living room, refitted bathroom landscaped rear garden & off road parking

SOHAM **01353 723276**

Soham offers £140,000

A recently improved 2 bedroom period property.

Having undergone a series of improvements over recent years & comprising lounge, kitchen/breakfast room, bathroom & a off street parking. call now to view.

SOHAM **01353 723276**

Ely OIRO £100,000

A 2 bedroom maisonette in need of some updating.

Comprising entrance hall, Lounge, kitchen, gardens and garage this property offers much potential and is located on the ever popular Lynn Road. Sold with no chain keys are held for an immediate viewing.

ELY **01353 668294**

Ely £160,000

A victorian terraced house located in Victoria Street.

Offering scope for renovation this 2 bedroom property is located within easy reach of the Railway Station and city centre. Sold with Vacant possession a viewing is highly recommended

ELY **01353 668294**

Ely £155,000

A centrally located older style property offering spacious accommodation close to the city centre.

Comprises Lounge, kitchen, inner lobby, bathroom, 2 good size bedrooms and an enclosed rear garden. an immediate viewing is highly recommended.

ELY **01353 668294**

Ely £174,000

A well presented 3 bedroom semi-detached property in a popular & quiet Cul-de-sac location.

Comprises entrance porch, cloakroom, lounge, kitchen/diner, bathroom, enclosed rear garden & garage en-bloc with off street parking. SOLD WITH NO CHAIN

CAMBRIDGE 01223 525252 | JUST FLATS 01223 569302 | ELY 01353 668294 | LITTLEPORT 01353 865910 | SAWSTON 01223 493420 | SOHAM 01353 723276

A family firm with roots back to 1871

rightmove.co.uk NAEA ARLA RICS

RUSSELLS

JUST FLATS BY RUSSELLS

CAMBRIDGE ELY LITTLEPORT SAWSTON SOHAM

russellres.co.uk
lettings@russellres.co.uk
justflatsbyrussells.co.uk
lettings@justflatsbyrussells.co.uk

NEW

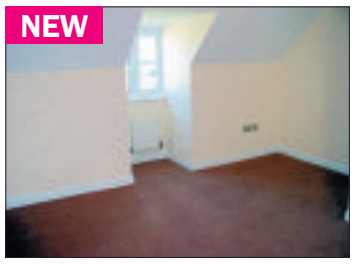

Ely £500

A simply stunning, well proportioned flat in this idyllic location
- Bedroom
- Kitchen/ diner
- Available Now
- Unfurnished + some w'gds

LITTLEPORT **01353 865910**

Ely £500

Delightful home in a quiet location offering easy access to the city centre
- Double bedroom
- Parking space
- Available 09/03/08
- Unfurnished

SOHAM **01353 723276**

Wicken £525

Well presented home in this pretty village with easy access to Ely
- 2 bedrooms
- 2 parking spaces
- Available Now
- Unfurnished

SOHAM **01353 723276**

Littleport £530

Beautifully presented home located in this quiet cul de sac near the Town centre
- 2 bedrooms
- Enclosed rear garden
- Available 28/04/08
- Unfurnished

LITTLEPORT **01353 865910**

Littleport £560

A quaint and highly individual property presented to a high standard
- 3 bedrooms
- Sitting/ dining room
- Available 07/04/08
- Unfurnished+w'gds

LITTLEPORT **01353 865910**

Soham £575

Beautifully renovated period cottage in this well served village
- 2 bedrooms
- Rear garden
- Available 01/04/08
- Unfurnished

SOHAM **01353 723276**

Littleport £575

Superbly presented home just a moments walk from the Town Centre
- 2 bedrooms
- Rear garden
- Available Now
- Unfurnished

LITTLEPORT **01353 865910**

Littleport £595

Well presented maisonette with easy access to Cambridge and Ely
- 3 bedrooms
- 2 parking spaces
- Available Now
- Unfurnished+w'gds

LITTLEOPRT **01353 865910**

Littleport £595

Superb home refurbished by Owner located in the heart of town
- 3 bedrooms
- On site parking
- Available Now
- Furnished

LITTLEPORT **01353 865910**

Ely £595

Beautifully presented brand new flat located close to the City Centre
- 2 bedrooms
- Allocated parking
- Available Now
- Unfurnished

SOHAM **01353 723276**

Littleport £650

A superb detached bungalow overlooking the river and open fields beyond
- 2 Bedrooms
- 3 Reception rooms
- Available Now
- Unfurnished

LITTLEPORT **01353 865910**

Little Thetford £670

A beautifully presented modern home in a prime cul de sac location
- 3 bedrooms
- Garage and Garden
- Available 07/04/08
- Furnished

LITTLEPORT **01353 865910**

Ely £695

A post war property presented to the highest of standards
- 3 bedrooms
- Garage & drive
- Available Now
- Unfurnished

CAMBRIDGE **01223 521152**

Littleport £695

Modern well presented house situated in this quiet cul de sac
- 3 bedrooms
- Garden & Garage
- Available Now
- Unfurnished

LITTLEPORT **01353 865910**

Ely £725

A modern terrace townhouse located close to the A10
- 3 bedrooms
- Car port & driveway
- Available Now
- Unfurnished

SOHAM **01353 723276**

Stoke Ferry £750

Beautifully converted former Coach House renovated to a high standard
- 3 bedrooms
- Rear garden
- Available Now
- Unfurnished

LITTLEPORT **01353 865910**

NEW

Littleport £900

New townhouse just a few minutes walk from the Town Centre
- 4 bedrooms
- Family bathroom
- Available April TBC
- Unfurnished

LITTLEPORT **01353 865910**

Stretham £995

Very well maintained and presented family home in this sought after village
- 4 bedrooms
- Front and rear gardens
- Available Now
- Unfurnished

SOHAM **01353 723276**

NEW

Littleport £1,050

Well presented town house just a few minutes walk from the Town Centre
- 5 bedrooms
- Rear Garden
- Available April TBC
- Unfurnished

LITTLEPORT **01353 865910**

NEW

Ely £1,450

Modern executive home located on the western boundary of Ely
- 4 bedrooms
- GCH and Garden
- Available Mid April 2008
- Unfurnished

SOHAM **01353 723276**

CAMBRIDGE 01223 521152

JUST FLATS 01223 569316

ELY 01353 668294

LITTLEPORT 01353 865910

SAWSTON 01223 493420

SOHAM 01353 723276

A family firm with roots back to 1871

rightmove.co.uk The UK's number one property website

NAEA

ARLA

RICS

Ely Estates

Independent Property Management and Letting Agents

32 Forehill, Ely, Cambridgeshire CB7 4AF
T: 01353 669333 F: 01353 668399
E-mail: ely.estates@virgin.net

ELY
Period two bedroom house.
£475 pcm EXCL

SOHAM
3 bedroom
semi detached house.
£595 pcm EXCL

HADDENHAM
Self contained
one bedroom annexe.
£450 pcm INCL
(Except Council Tax)

SOHAM
Period three bedroom
house. Town Centre
location.
£650 pcm EXCL

LITTLEPORT
Three bedroom detached
chalet bungalow.
£560 pcm EXCL

WITCHFORD
Detached two bedroom
period house.
£525 pcm EXCL

SOHAM
One bedroom mews house.
£460 pcm EXCL

SUTTON
One bedroom
first floor flat.
£360 pcm INCL WATER

ALL VIEWINGS REQUIRE PRE-REGISTRATION
ALL APPLICATIONS SUBJECT TO FULL REFERENCES

Personal and professional service, Competitive fees, Free initial valuation and advice Full vetting procedure for potential tenants, More quality properties always required

RENTALS GUIDE

Art of knowing when to buy

In the last of a three-part series, CHRIS CAREY, residential managing partner at Bidwells in Cambridge, discuss good timing

ARE we heading for a recession? That depends on who you include in "we," and how you define recession.

The American economy is slowing and economic woes over there usually arrive over here eventually. But the UK economy is sound, we have robust resistance to American viruses, and the Bank of England has signalled further interest rate cuts in 2008.

Inflationary pressures are higher than the Bank's Monetary Policy Committee would like, and at its monthly meetings the MPC is entirely free to vote to raise or lower the base rate or leave it unchanged. We nevertheless seem to be in a downward phase.

In practice, interest rate rises and falls tend to come in clusters. Over a period of a few years the Bank raises rates, and then a new phase sees a prolonged period of decreases. And just as five interest rate rises slowed the market in 2006-2007, a succession of reductions beginning this year should get it going again, as it did in 2004-2005.

And whatever their personal attitudes toward risk, investors will be taking on less of it. Lenders will no longer advance anything even approaching the kind of dicey loans they freely gave out before the credit crunch.

Buying with a hefty cash deposit is also prudent. If the market stabilises or declines, your yield is somewhat protected. You are also hedged if many units suddenly come onto the rental market and rents drop.

Knowing when to buy in a declining market is more art than science.

When prices are dropping, it may be tempting to wait until they hit the bottom. But we generally don't know that the bottom has been hit until prices have started rising. And when the market starts to return, property vendors and developers know – and harden their view – immediately.

With capital gains tax dropping from 40 to 18 per cent in April, many investors are expected to hold onto dud properties until then.

Buyers who wait for that spring thaw should be aware of the balancing act that might confront them.

Success in buy-to-let requires flexibility as well as patience.

Do you have a property you wish to let?
in
East Cambridgeshire
We are looking for 2 & 3 bedroom houses in Ely, Soham & Littleport. We offer
★ guaranteed rent
★ comprehensive management
★ no fees
Tel: 01223 312294
and ask for details
THE KING STREET HOUSING SOCIETY LTD
nick@kingstreeths.org.uk

Keeleys Letting & Property Management

Tenancy Deposit Scheme member

rightmove.co.uk The UK's number one property website

SUTTON £600 PCM

NEW
2 bedroom property in quiet, private area. Kitchen with hob & oven, wc, lounge, bathroom with shower and bath. Enclosed rear garden. Parking for 2 cars

SOHAM £850 PCM

NEW PRICE
3 Bedroom detached house. Separate Dining Room. Gas central heating. Garage and parking for 3 cars. Garden with shed

SOHAM £560 PCM

Modernised 2 bedroom terraced house. Lounge, dining room, galley kitchen with new oven/hob. Gas central heating. Enclosed rear garden

LITTLE DOWNHAM £720 PCM

4 bedroom detached house. Lounge/Diner with Patio doors leading to garden. Garage and parking. Oil central heating.

SUTTON £550 PCM

3 bedroom semi-detached house. Kitchen/diner, lounge with open fire place. Easily maintained front & rear gardens. Single garage, parking for 3 cars

SOHAM £300 PCM

Furnished bedsit with separate shower room

LITTLEPORT £695 PCM

A modern three bedroom semi detached 3 storey town house with conservatory. En Suite. Gas central heating. Rear garden with decked area and single garage.

LITTLEPORT £620 PCM

NEW
3 bedroom semi-detached house. Lounge, dining room, kitchen. Family bathroom with shower over bath. Gch, garage, front and rear gardens

ELY £560 PCM

2 bedroom house in City Centre. Kitchen, lounge/diner, bathroom with shower over bath. Rear garden. Allocated parking to the rear

SOHAM £750 PCM

Three bedroom detached house. Large lounge, kitchen, bedroom 1 with en suite. Rear garden and off road parking for 2/3 cars

LITTLEPORT £600 PCM

Three bedroom house, 2 reception rooms, cloakroom, large kitchen, dining room, conservatory and family bathroom. Court yard outside. Gas central heating.

LITTLEPORT £725 PCM

NEW PRICE
Modern 3 bed semi-detached house with study and gas central heating. Garden with decking, single garage and parking for two cars.

ELY £680 PCM

Three bedroom linked house set in a cul de sac location. Kitchen, wc, lounge. Bedroom 1 with en suite. Enclosed rear garden. Parking for 2 cars

48a St. Mary's Street, Ely, Cambs CB7 4EY • t: 01353 663036 • f: 01353 663661 • www.keeleys.net

ARLA

ASHWOOD Property Management

e: enquiries@ashwoodproperty.co.uk
w: www.ashwoodproperty.co.uk
t: 01353 654137 Ely Office
t: 01480 357593 Huntingdon Office

Soham — £460

Available Now Ref: R202

- 1 bedroom mid terrace situated in Soham.
- Neutral dècor with modern carpets throughout
- Lounge/diner
- Double bedroom
- Bathroom with shower.
- Low maintenance garden and allocated parking

Littleport — £635

NEW

Available 23 Apr Ref: K204

- Well presented 3 Bedroom semi detached property
- Kitchen/diner with double French doors
- Sun/utility room
- Spacious lounge
- 2 doubles & 1 single each with fitted wardrobes
- Front, rear gardens and garage

Haddenham — £575

Available 31 Mar Ref: B206

- Well maintained 2 bedroom bungalow
- New flooring/fireplace/fire
- Excellent location for schools and local amenities.
- Master bedroom with fitted wardrobes
- Low maintenance gardens, garage and parking.
- Good location for Cambridge, Ely and Huntingdon.

Coveney — LET

Ref: F201

- A well presented detached bungalow
- Popular village location
- Spacious lounge with countryside views
- kitchen/dining room
- 2 bedrooms
- UPVC double glazing, garage, gardens and off street parking.

Mildenhall — £595

Available 01 Apr Ref: E202

- 3 bedroom mid terrace
- Well presented and excellent condition
- Lounge with doors opening out onto rear garden
- 2 double bedrooms, one with fitted wardrobes
- Family bathroom with shower and separate toilet.
- Unfurnished

Soham — £375

NEW

Available 04 Apr Ref: P203

- Recently renovated
- Studio flat
- Balcony and allocated parking
- Fitted kitchen with cooker
- Well situated for local shops and amenities
- Easy access to A14 and Cambridge/Ely

Littleport — £535

Available Now Ref: H209

- Modern detached house
- 3 bedrooms
- Neutral dècor
- Large kitchen/dining room
- Master double bedroom with en-suite
- Unfurnished.

Sutton — £600

Available Now Ref: G209

- 3 bedroom semi detached house
- Nearly new with neutral decor
- Situated in popular village location
- Two double bedrooms
- Master with dressing room and en-suite bathroom/bath/shower
- Garage gardens and parking.

Soham — £695

Available Now Ref: F207

- Grade II Listed 3 bedroom thatched cottage
- Presented with charm and character
- Retaining many original features
- 2 double bedrooms and a further single
- Easy access to A14 and Cambridge/Ely
- Unfurnished

... all your property needs

01353 663144
cheffins.co.uk

Cheffins

Residential Lettings

CAMBRIDGE NEWMARKET **ELY**
SAFFRON WALDEN HAVERHILL LONDON

ARLA Association of Residential Letting Agents
RICS
NAEA
TENANCY DEPOSIT scheme

The Professional Approach to Residential Lettings

We specialise in placing responsible people in professionally managed accommodation, acting in the best interests of tenants and landlords alike. We offer expert advice to prospective landlords and welcome enquiries from established landlords seeking a reliable property management partner.

HIGH STREET, SUTTON
£850pcm
Very well presented four bedroom, three storey older style house with gas central heating, enclosed rear garden and two parking spaces. (No smokers/ no pets). Available Now.

PEACOCK WAY, LITTLEPORT
£800pcm
Detached four bedroom bungalow benefiting from gas central heating, double glazing, gardens to front and rear, garage and driveway. (No smokers/ no pets) available now.

HIGH STREET, SUTTON
£750pcm
End of terrace three bedroom house with accommodation over three floors. Gas central heating, rear garden and two parking spaces (no smokers/ no pets). Available now.

BROOKE GROVE, ELY
£725pcm
Modern three storey three bedroom townhouse situated towards the outskirts of the City. Gas central heating, double glazing, rear garden and carport. (No smokers/ No pets). Available Now.

ST MARYS COURT, ELY
£695pcm
End of terrace three bedroom house. Gas central heating, double glazing throughout, rear garden and single garage. (No smokers/ no pets). Available now.

LONGFIELDS, ELY
£675pcm
Link detached three bedroom house towards the outskirts of the City. Gas central heating, gardens, garage and driveway. Short term let. (No smokers/ no pets). Available end January.

CHAPEL LANE, WICKEN
£675pcm
Detached three bedroom family home in the heart of this popular village with electric heating (under-floor to ground floor), garden, garage and driveway. (No smokers/ No pets). Available now.

ELYSIAN CLOSE, ELY
£650pcm
Modern end of terrace two bedroom house with gas central heating, double glazing, enclosed rear garden and two parking spaces. (No smokers/ no pets). Available late March.

WEST FEN ROAD, ELY
£625pcm
Older style three bedroom mid terraced house newly redecorated throughout. Gas central heating, rear garden and on street parking. (No smokers/ No pets). Available now.

HIGH STREET, MEPAL
£525pcm
End of terrace two bedroom house with gas central heating, double glazing, rear garden and off road parking to the front. No smokers. Available now, furnished or unfurnished.

PADGETTS ROAD, CHRISTCHURCH
£495pcm
Older style end of terrace three bedroom house in a rural location. Oil central heating, double glazing, gardens to front and rear and driveway (No smokers/ no pets). Available April.

HILLROW, HADDENHAM
£495pcm
Older style two bedroom end of terrace house with electric heating, double glazing and gardens to the front and rear. (No smokers/ no pets). Available late March

NEWNHAM STREET, ELY
£450pcm
Older style two bedroom mid terraced house situated in the City centre with gas central heating and an enclosed courtyard-style garden. (No smokers/ No pets). Available now.

THE GALLERY, ELY
£450pcm
Two bedroom first floor flat within walking distance of the railway station and City centre. The property has electric heating. (No smokers/ No pets). Available now.

MARKET STREET, ELY
£450pcm
Ground floor flat ideally situated within the heart of the City. Entrance hall, living room, kitchen, two bedrooms and a bathroom. (No smokers/ no pets). Available mid April

25 Market Place • Ely • Cambs • CB7 4NP • ely.lettings@cheffins.co.uk

Ely
01353 616130

TuckerGardner

LITTLEPORT £525 pcm

Modern two bedroom end of terrace in quiet cul de sac just off Wisbech Road, convenient for the A10 and Ely City Centre.

Neutral decor. Gas central heating. Garage to rear.

Unfurnished.

COLUMBINE RD, ELY £750 pcm

Modern three bedroom house with accommodation arranged over three floors.

Neutral decor, in good order. Gas central heating. Garage and driveway to the side. Ground floor wc. Enclosed rear garden.

Unfurnished.

LISA LANE, ELY £615 pcm

Modern 2 bedroom mid terrace property with enclosed rear garden, garage and parking.

Located 5 minutes from City Centre, BR station and river. Gas central heating.

Unfurnished.

LITTLEPORT £400 pcm

One bedroom 2nd floor flat in the centre of Littleport within a purpose built development.

The property is neutrally decorated with Velux windows in the open plan lounge/ kitchen area and bedroom. Parking allocated in courtyard.

Unfurnished.

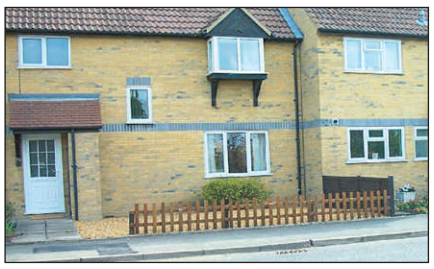

LITTLEPORT £650 pcm

Well presented modern 3 bedroom property with enclosed rear garden & garage.

Located centrally within the village of Littleport allowing easy access to the A10 and within walking distance of the BR station. Gas central heating.

Unfurnished.

WEST END MEWS, ELY £550 pcm

Fully furnished one bedroom first floor flat located in a small cul de sac with street parking close to the City Centre.

Neutrally decorated throughout. Gas central heating.

Fully Furnished.

LITTLEPORT £675 pcm

Excellently presented 3 bedroom fully furnished property located on the delightful Highfields development in Littleport.

The village has mainline BR station and easy access to the A10. Gas central heating.

Fully furnished.

SUTTON £1,000 pcm

Large four bedroom detached property located on a quiet cul de sac in the village of Sutton.

With spacious accommodation throughout and fen views to the rear. Double garage and driveway to front. Gas central heating.

Part furnished.

SOHAM £600 pcm

Three bedroom terraced property located in the village of Soham.

Gas central heating and rear enclosed garden. Can be furnished. Pets welcome.

Unfurnished.

LITTLE DOWNHAM £575 pcm

Brand new first floor, 2 bedroom apartment located in the village of Little Downham.

Neutrally decorated throughout with fully fitted kitchen. Parking, enclosed rear garden and gas central heating.

Unfurnished.

BROAD STREET, ELY £650 pcm

Character 3 bedroom house in good central location close to the City Centre, river and rail station.

Recently renovated with modern fitted kitchen including washing machine, dishwasher, fridge/freezer and gas cooker. Gas central heating.

Part Furnished.

STUNTNEY £650 pcm

Fully renovated 2 bedroom cottage with open field views to the rear located in the village of Stuntney, giving easy access to the BR station.

Driveway, external storage barn, patio and enclosed rear garden. Gas central heating.

Unfurnished.

LITTLEPORT £675 pcm

Well presented three bedroom semi detached house with garage, driveway and enclosed rear garden.

Located in Littleport giving easy access for A10 and BR station. Gas central heating.

Unfurnished.

WINFARTHING CT, ELY £625 pcm

Second floor 2 bedroom flat located by the river in Ely giving easy access to the BR station and City Centre.

River views and spacious living accommodation. Parking and central heating.

Unfurnished.

LITTLEPORT £650 pcm

Three bedroom end of terrace property located in the village of Littleport close to the central giving easy access to the BR station.

Enclosed rear garden, parking and gas central heating.

Unfurnished.

LITTLEPORT £800 pcm

4 bedroom link detached house located in a quiet development.

Garage, drive and enclosed garden. Gas central heating, easy access to the A10 and railway station.

Unfurnished.

ARLA Association of Residential Letting Agents

The National Approved LETTING SCHEME

View all properties at tgresidential.com

THE RENTAL DEPARTMENT
01353 668091

pocock&shaw
Independent Estate Agents

ELY

A recently refurbished two bedroom Victorian mid terrace cottage, backing on to Cherry Hill in a highly regarded location less than a mile from the train station. Spacious Living Room, Refitted Kitchen/Dining Room, Cloakroom, Two Double Bedrooms, Refitted Bathroom Suite.

£575 pcm

AVAILABLE IMMEDIATELY - UNFURNISHED

ELY

A deceptively spacious, four bedroom detached family home situated on a highly regarded residential development. Entrance Hall, Cloakroom, Sitting Room, Fitted Kitchen With Integrated Appliances, En-Suite Shower Room To Master Bedroom, Family Bathroom, GCH, Garage And Carport.

£1,100 pcm

AVAILABLE IMMEDIATELY - UNFURNISHED

ELY

A Well Maintained Modern House Close To The Centre Of The City. Easy Access To A Wide Range Of Facilities Including The Railway Station. Hall, Living Room, Kitchen, Two Bedrooms, Bathroom, Gas Central Heating, Small Garden, Parking.

£600 pcm

AVAILABLE BEGINNING APRIL - FURNISHED

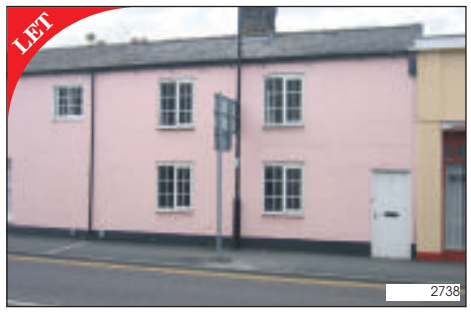

ELY

An Absolutely Charming Well Appointed Two Double Bedroom Period Cottage In A Convenient Central Location, Literally A Stones Throw From The High Street And The Cathedral. Entrance Hall, Cloakroom, Living Room And Connecting Dining Room, Fitted Kitchen, Galleried Landing, Bathroom, Walled Courtyard Garden.

£625 pcm

AVAILABLE MID MARCH - UNFURNISHED

SOHAM

A Charming Older Style Detached Cottage With 90ft Rear Garden, Garage And Driveway, On The Ely Side Of This Well Served Small Town. Entrance Hall, Front Sitting Room, Dining Room, Kitchen/Breakfast Room, Inner Hall, Ground Floor Bathroom, Two Double Bedrooms.

£595 pcm

AVAILABLE IMMEDIATELY - UNFURNISHED

ELY

A particularly well appointed modern second floor two bedroom apartment in a popular location a little over a mile from the City Centre. Communal Entrance, Entrance Hall, Living Room, Fitted Kitchen, Bathroom, Economy 10 Storage Heating, Double Glazing, Allocated Parking Space.

£575 pcm

AVAILABLE APRIL - FURNISHED

TO VIEW OUR PROPERTIES TO LET, VISIT OUR WEBSITE: **WWW.POCOCK.CO.UK**

Ford has got it all in Focus

FIRST DRIVE

Latest effort is even better

RODNEY TIBBS

ONLY one body panel from the old Ford Focus has been retained in the new – the roof.

Somehow when everything looks so different with the new car, retaining the roof seems slightly odd but I got the information from no less a personage in the Ford organisation than Igor Fishbein. Igor is a German-speaking Russian whose obvious talents rapidly took him to the halls of power in Ford's European operation.

Igor was responsible for the interior of the new car and has an ingeniously simple approach to problems. For example it was decreed that the new Focus should be more all-enveloping than the old. The driver had to feel much more part of the vehicle which in turn had to be "more involving", a phrase which would have been a foreign language in the good old British Leyland empire.

It was decided to raise the shoulder height of the windows throughout the design, so whereas you and I would have set to on the back of an envelope to raise all the side panels, Igor took the other way out. He simply lowered the seat by 10cms.

Thinking like that obviously got Igor where he now is and he applied similarly ingenious logic to the rest of the interior. Now the Focus exudes a certain quality, the instruments are fun to look at with twinkling chrome here and there, while the centre console wraps round the driver apparently causing him to think he is in some kind of spaceship.

Both petrol and diesel engines will be featured in the new car, orders for which are being taken now. Ford says it expects the 1.6-litre Zetec petrol to be the best seller with the diesels taking a relatively small amount of the market. This is in marked contrast with other makers who tell me diesel is the thing and this is where there big sales lie.

I found the 2.0-litre diesel, in both estate and hatchback form, a first-class package. There is a rush of noise when the diesel is accelerated hard but on the positive side the acceleration is positively startling. Petrol versions are equally nippy but have the advantage of greater smoothness and silence.

The estate version offers a very generous rear end with tie-down rings on the cargo floor. The hatchback also has a roomy boot area which with folding rear seats offers a considerable amount of flexibility.

With an on-the-road price starting at £11,945 the new car is technically £250 more than the old but as it throws in electronic traction control as standard, Ford reckons it is actually the same. To get a more realistic idea of price the Zetec, which is considered to be the best seller, comes in an £14,695 and the Titanium flagship of the range costs £15,445 upwards.

Specification levels include the Studio, Style, Zetec, Titanium and ST.

■ NEW FOCUS . . . involving.

■ IN FOCUS . . . latest Ford is an improvement.

Basically . . .

A fresh look and feel for an old favourite. The top end of the range is now facing stubborn opposition from most makers and might not find it quite so easy to retain its position at the top end of the sales tree.

VERDICT

Ford Focus

Price
£11,945 to £17,845

Looks
Crisply contemporary

Handling
Firmish ride aids cornering

Practicality
Good passenger and cargo space

Performance
Diesels will surprise you

factfile

Engines:	1.4, 1.6, 1.8, 2.0 & 2.5 petrol; 1.6 & 2.0-litre diesel
Max. power:	78 to 134bhp
Top speeds:	102 to 126mph
0-62mph:	6.8 to 14.2 secs
Economy:	35.3 to 65.6mpg (Combined)
Emissions:	114 to 224g/km
Insurance Groups:	4E to 17E

BLUNTISHAM Car Sales

(05 55)	MERCEDES E280 3.0 Diesel Automatic, 27k, FSH, climate, met grey, 7 speed, climate	£19995
(04 54)	VW GOLF GT TDI 140 Diesel, 5 dr, 90k, FSH, 1 owner, air con, alloys, black, c/l, climate	£9495
(05 55)	MEGANE 1.9 DCI 130 Privilege Diesel, 43k, FSH, ½ leather, s/roof, alloys, climate, ABS, met blue	£6995
(05 54)	CIVIC 1.7 CDTi SE, 5 dr, 48k, Diesel, ABS, air con, PAS, black	£6995
(04 54)	C3 1.4 HDi Desire 5dr, red, 12k, a.c, CD, PAS, air con, airbags, met red	£6495
(V)	BMW 323 2.5 Ci Coupe, 5 speed, 90k, FSH, ABS, elec seats, air con, alloys, silver	£5995
(04 54)	CORSA 1.3 CDTi SXi Diesel, 3 dr, 51k, s/h, air con, ABS, alloys, CD, airbags	£4795
(02 52)	MAZDA 323 1.6 GSi, 35k, air con, c/l, e/m, e/w, PAS	£3995
(05 05)	FORD KA 1.3 Style, 18k, FSH, silver, PAS, airbag, stereo, immobiliser	£3995
(01 51)	SEAT IBIZA 1.4 Chill, 3 door, black, 39k, FSH, air con, c/l, e/w	£3795
(02 02)	CLIO 1.5 Expression, 69k, Diesel, history, FSH, PAS, ABS, stereo	£3695
(03 52)	LAGUNA 1.9 DCI Authentique Diesel, 100k, FSH, air con, PAS, c/l, e/w, ABS, met red	£3495
(01 51)	ALFA ROMEO 156 2.0 TS, 72k, history, alloys, air con, ABS, CD, met red, c/l, e/w	£3495
(Y)	KA 1.3 Collection, 48k, FSH, met green, PAS, airbag, air con, c/l, e/w, stereo, 5 dr, met green	£3295
(Y)	ASTRA 1.6i Club, 5 door, 59k, a/c, c/l, stereo, e/w, airbags, met grey	£3295
(Y)	COROLLA 1.4 WTi GS 3dr, 31k, FSH, air con, ABS, PAS	£3195
(Y)	VECTRA 2.2 DTi LS Diesel, 95k, air con, ABS, PAS, airbag, CD, c/l, e/w	£2995
(Y)	MONDEO 1.8 LX 5dr, 68k, FSH, ABS, air con, PAS, e/w, e/m	£2995
(V)	CLIO 1.6 RXE, 3 dr, met red, 83k, history, PAS, air con, c/l, e/w	£2895
(W)	ALMERA 1.4 Invitation, 3 dr, 56k, ABS, air con, alloys, e/m, e/w, PAS	£2195
(S)	AVENSIS 2.0 GLS, 76k, ABS, a/c, CD, electric sunroof, e/m, e/w, c/l	£1995
(05 54)	CORSA 1.3 CDTi, 53K Diesel, CD, central locking, PAS, e/w	£4,495
(S)	306 1.4 Miami, 5 door, 78k, met red, CD, PAS	£1495
(S)	XSARA 1.8i 16v Exclusive, 5dr, 63k, CD, ABS	£1495
(54 05)	MONDEO LX TD 115, 55k, a/c, ABS, CD, e/m, e/w	DUE IN
(V)	406 1.8 LX, 76k, silver, PAS, stereo, airbags	DUE IN
(T)	FELICIA 1.3, 5 dr, 41k, 1 owner, met green, PAS, service history	DUE IN
	4X4 & MPV & ESTATES & VANS	
(06 56)	FORD S-MAX 1.8 TDCi Titanium Diesel, 10k, 7 seats, high spec, FSH, 1 owner, 6 speed, ABS, climate	£15,495
(03 03)	GALAXY 1.9 LX TD 115 Diesel, 44k, FSH, air con, c/l, e/w, ABS, 6 spd, CD	£8595
(05 54)	ZAFIRA 2.0 DTi 16v Life, 48k, 7 seats, air con, CD, history, ABS, central locking, met blue	£6995
(04 54)	MONDEO LX TDCi 115 Diesel, 60k, FSH, air con, CD, ABS	£6295
(04 54)	ZAFIRA 1.8 Life, 31k, FSH, 7 seats, air con, c/l, e/w, silver, airbags	£5995
(03 52)	LAGUNA 2.2 DCI Initiale Diesel, 61k, leather, climate, alloys, ABS, sat nav	£5795
(04 54)	ZAFIRA 1.6 Life, 45k, FSH, 7 seats, ABS, air con, PAS, central locking	£5495
(02 52)	MONDEO 2.0 TDCi 115 LX Diesel, 5 dr, ABS, air con, CD, 84k, e/w, e/m	£4995
(04 54)	FOCUS C-MAX 1.6 LX, 31k, FSH, ABS, air con, CD, e/m, e/w, c/l	£4995
(02 52)	ZAFIRA 1.6 Club, 35k, grey, 7 seats, air con, FSH, airbags	£4795
(03 03)	GRAND VITARA 2.0, 5 dr, 49k, ABS, air con, airbags, CD, s/h	£4495
(S)	RAV-4 2.0 GX Auto, 5 dr, 41k, ABS, alloys, s/h, stereo	£3995
(V)	RAV 4 Soft top 2.0, 68k, FTSH, 3dr, airbags, PAS, CD, blue	£3995
(02 02)	SCENIC 1.6 16v Expression +, 32k, ABS, air con, e/w, e/s/r	£3995
(Y)	HONDA CIVIC 1.6 VVTi SE Aerodeck, 69k, FSH, 1 owner, FSH	£3795
(X)	POLO 1.6 SE, 49k, blue, PAS, stereo, CD, e/w, e/m	£3495
(Y)	PICASSO 1.8 SX, 47k, stereo, airbags, PAS	£3295
(S)	RAV 4 2.0 GX 5dr, 108k, SH, ABS, a/c, blue	£2495
(T)	SCENIC 1.6 E RT Alize, 5 door, 60k, ABS, a/c, twin sunroof	£2495
(W)	ASTRA 1.6i Club, 5 door, 56k, a/c, e/w, CD, c/l, airbags, red	£2995
(V)	ZAFIRA 1.8 Comfort 7 seats, 81k, PAS, c/l	£3495
(T)	SPACE STAR 1.8 CDi GLX, 69k, air con, ABS, FSH, elec sunroof, CD, e/m, e/w	£1995
(W)	OCTAVIA 2.0 Petrol GLX, 108k, a/c, ABS, e/m, e/w, FSH	£1995
	PART EXCHANGES TO CLEAR WITH MOT	
(P)	MONDEO 1.8 LX Turbo Diesel	£995
(R)	FIESTA Encore 1.3, 5dr, 82k, blue	£795
(N)	ACCENT 1.3 Si Coupe, white	£295

Can't get credit CCJ's and arrears considered £95.00 deposit on selected cars.

Various finance packages available to suit all requirements.

Workshop facilities available.

Cars bought for cash.

All major credit cards accepted.

Home Shopping! We may be able to come to you?

Telephone 01487 741741

Open:
Mon - Fri 9am - 5.30pm
Sat 9am - 3.30pm

Station Road, Bluntisham, Nr St Ives Huntingdon

Pictures of cars available on our website www.bluntishamcars.co.uk email bluntishamcars@v2net.co.uk

DRIVEAWAY
7 days' free comprehensive insurance available on new & used cars!
* HPI introduces Driveway insurance from Norwich Union Direct

City of Ely MOTORS

Tyres • Exhausts • Batteries • Servicing & Repairs
MoTs • Security Systems • A/C Service & Repairs

Quality Pre-owned Selection

2004 (04) FORD KA Collection 1.3, silver, 30,000 miles, service history, air con, alloys, e/w £4,295

2002 (52) FORD FIESTA LX, 40,000 miles, air con £4,795

2001 (Y) BMW 320i SE Auto, 4 door, in blue, alloys, air con, PAS, e/w, 82k, cruise control, FSH, 1 owner £5,995

2001 (X) NISSAN ALMERA E, 3 dr, 60,000 miles ..... SOLD

2000 (X) ROVER 45 Club 16v Auto, 4 door saloon, silver, r/c/l, e/w, PAS, alloys, heated seats, a/c, 24,000 miles ..... SOLD

1999 (T) ASTRA LS Diesel, 4 door Saloon, a/c, c/l, alarm, grey £2,995

All cars sold with warranty, 6 months road tax, 12 months MOT and fully valeted

www.cityofelymotors.co.uk
137 Lynn Road • Ely• Cambs CB6 1DG
Tel: 01353 667903
Out of hours Tel: 07818 036853

OPEN Mon - Fri 8.30-5.30pm Sat 8.30-12.00

It's Renault's Mégane – but not as we know it

RENAULT is well known within the automotive industry for producing some sensational concept cars, and at this year's Geneva Motor Show, it hasn't let its reputation slide. The star car for the French firm at the Swiss show is the Mégane Coupe Concept.

The Coupe Concept, and I quote from the car's press release, "previews a compact coupe to be released at a later date". When Renault wants to add a bit of flair to its range, it doesn't do it by halves.

The stunning concept showcases technology potentially set for future Renault models. LED headlights and a comprehensive media centre are two obvious visual features. Another is the lack of conventional wing mirrors, with cameras where the mirrors are usually situated. These images are then shown on screens inside the car. The most eye-catching feature of the lot though is the lack of key, or even keycard. The car is locked and unlocked with a Samsung mobile phone, which then connects wirelessly to the media centre. For the passengers, there is a touch screen media player each, with the ability to swap files via Bluetooth.

The concept doesn't lack for performance either with a two litre turbocharged engine pushing out 197bhp. More importantly, though, is the torque figure of 207lb ft, giving the Coupe Concept effortless acceleration potential.

■ STYLISH LINES . . . classic coupe looks belie advanced design.

Marshall 08 Plate Offers

Marshall 08 REG

Corsa Breeze

includes A/C, Alloys, CDMP3 and ABS

FROM £7995

Branch Stock Available for 08 Registrations

Astra Breeze 1.4 16v 5dr
List Price £13980 Saving £3485 From £10495

Meriva Breeze 1.4 16v 5dr
List Price £12710 saving £3015 From £9695

Vectra Exclusiv 1.8 5dr
List Price £15100 saving £4105 From £10995

Zafira Breeze 1.8 7 Seater
List Price £16340 Saving £4190 From £12150

Zafira Breeze 1.9 D 7 Seater
List Price £17605 Saving £4355 From £13250

Only one available
Corsa Breeze 1.2 5dr
Star Silver £9595

Corsa SXi 1.2 3dr

3dr A/C Silver Lightning Call for prices now!

Corsa Breeze CDTi

3dr Black Call for prices now!

Corsa Design 1.4

3dr Air Blue Call for prices now!

Corsa Design 1.2

5dr Star Silver or Metro Blue- Call for prices now!

Corsa Design 1.4

5dr Silver Lightning or Star Silver- Call for prices now!

Corsa Club 1.4

3dr A/C Star Silver- Call for prices now!

Others Available, Please Call For Details

Prices Quoted include 6 months Road Fund but not metallic Paint. Also exempt from all other manufacturers programs except GM card. Pictures for illustration purposes only.

VAUXHALL

Motability The leading car scheme for disabled people

Marshall Vauxhall
St Marys, Ely
01353 665566

OPEN
Mon-Fri 8.30-6
Sat 9-5
Sun 10-4
www.vauxhallely.co.uk

R&R CARS Clark Cars

www.randrcars.co.uk
www.clarkcars.co.uk

01223 353124 / 352702

GOOD USED CARS BOUGHT

03 53	MERCEDES E220 CDi Diesel Estate, manual 6 speed, 1 owner, silver, 42,000 miles, FMSH, ABS, alloys, leather, cruise		£14,999
07 07	CITROEN C4 1.6 SX (16v), Automatic, wicked red metallic, 1 owner, 919 miles only "Yes" 919 miles only, huge saving		£8,999
99 V	BMW 528i SE, black, fully factory M Tec spec, Auto/Trip box, sat/nav TV, fully kitted and fully loaded, 70,000 miles, FSH		£7,999
02 52	BMW 316i 1.8 Ti SE Compact, metallic red, 56,000 miles, FSH, climate, alloys		£6,999
04 54	RENAULT KANGOO EXP 16v MPV, Automatic, silver, sliding doors, fully loaded, 5,500 miles, only one owner		£6,699
05 55	SMART FOUR FOUR 1.5, 5 door, silver over blue, 1 lady owner 10,987 miles only, Merc history, alloys air con, value		£5,999
04 54	VAUXHALL ZAFIRA 1.6 Life MPV (7 Seater), metallic blue, 1 private owner, 8,900 miles only, FSH, air con		£5,999
05 54	RENAULT SCENIC 1.6 VVT Expression, Automatic, gold, 1 lady owner, 15,510 miles, air con, only		£5,999
00 X	FORD MONDEO 1.8 Zetec, 5 door, silver, air con, CD, alloys, 70,000 miles		SOLD
05 54	CITROEN PICASSO 1.6 Desire 2 MPV, metallic green, private owner, 22,000 miles only, FSH, air con		£5,799
05 55	NISSAN ALMERA 1.5 SVE, 5 dr, met blue, 1 owner, 18,000 miles, FSH, alloys, climate, sat nav, elec windows etc		£5,699
01 Y	TOYOTA RAV 4 2.0 GX VVTi SUV, red, 2 owners, PAS, ABS, air con, alloys, CD, sidestep etc	New Price	£5,299
99 S	AUDI A3 1.8 T Sport, yellow, FSH, 3 door, heated leather seats, alloys, air con, CD		£4,999
98 S	MERCEDES E320 Elegance Automatic, silver, leather, sir con, alloys, FSH, 75,000 miles, full elec, cruise control	New Price	£4,299
04 04	ROVER STREETWISE 1.4 (103bhp) SE, 3 dr, petrol blue, Rover + 1 lady owner, 31,000 miles, FSH, alloys, leather trim, roof rails		£4,599
04 54	CITROEN BERLINGO Multispace 1.6 MPV, silver, local demo, +1 family owned, 45,000 miles, FSH		£4,399
01 Y	MAZDA PREMACY 1.8 GSi, 5 dr, red, all elec, air con, alloys, s/d a/b, 49k	New Price	£3,999
04 04	CITROEN XSARA 1.6 (16v) LX, 5 dr, Estate, blue, 1 private owner & executors, 12,592 miles only, air con		£4,299
01 Y	VW BORA 2.0 SE Saloon, red, 2 owners, 59,000 miles, FSH, alloys, air con, ABS, multi airbags		£4,295
99 V	VW GOLF 1.6 SE, 5 door, PAS, e/w, e/m, dual air bags, 37,000 miles, FVWSH		£4,199
04 04	SEAT AROSA 1.4S, 3 dr, black metallic, 45,000 miles, 2 owners, alloys, CD, remote locking		£3,999
00 V	SUBARU FORESTER AWD S 2.0 Turbo, 5 door Estate, full elec, 6 x air bag, CD, alloys, r/c/l, 4 x e/w, e/m, immobiliser, 63,000 miles, FSH	New Price	£3,999
02 02	FORD MONDEO 1.8 Zetec, 5 door, panther black, 2 former owners, 74,000 miles, FSH, alloys, air con, CD, e/w, f/fogs		£3,999
99 V	RENAULT GRAND ESPACE 2.0 RT X 7 Seat, air con, alloys, CD multi, air bags etc		£3,399
01 Y	ALFA ROMEO 156 Selespeed/Tiptronic, 58,000 miles, FSH, a/c, CD		£3,995
04 04	ROVER 45 Impression 1.6 (16V), 5 door, metallic green, 2 local owners, 30,000 miles, only Marshalls service history, alloys, air con, elec windows		£3,995
00 W	FORD FOCUS 2.0 Ghia, 5 door, metallic green, Ford demo + 1 lady owner, 55,575 miles, FSH, air con, another top of the range model		£3,995
00 W	FORD FOCUS 2.0 GHIA, 5 door, metallic gold, ford motor co+, 1 lady owner, 64,000 miles, FSH, aircon, top of the range model for		£3,899
04 54	FORD KA 1.3 Style, met silver, 1 local lady owner, 37,000 miles, tax, new MoT		£3,799
02 02	CITROEN C5 1.8 SX, 5 door, met green, 2 private owners, 44,336 miles, FSH, a/c		£3,499
02 51	ALFA ROMEO 156 2.4 JTD LUSSO T/Diesel, black leather, alloys, CD, air con		£3,399
97 R	BMW 316 i Touring Estate, pale blue, PAS, air con, CD, r/c/l, 71,000 miles, FSH	New Price	£3,299
01 Y	CITROEN PICASSO 1.8 SX MPV, metallic black, 2 owners, 59,000 miles, FSH, air con, elec windows/mirrors		£3,495
01 Y	SKODA OCTAVIA Ambiente 2.0, 4 door saloon, silver, 2 owners, 64,000 miles, FSH, air con		£2,999
00 V	FORD FOCUS 1.8 ZETEC Estate, black alloys, PAS, ABS, air con, dual airbags	New Price	£2,999
00 W	RENAULT CLIO 1.2 Grand, 5 door, red, 2 former keepers, 43,000 miles only, sunroof		£2,695
97 R	VW POLO 1.6 CL, black, 4 door, PAS, ABS, c/l, e/w/, e/m, 69,000 miles, FVWSH, 2 owners		£2,399
99 T	VAUXHALL VECTRA 1.8 LS 5 Door, dark red, PAS, r/c/l, e/w, air con		£1,999
97 R	VW PASSAT 1.6 Automatic, silver, 2 former keepers, 100k miles, clean & tidy, part exchange		£1,725
00 V	DAEWOO MATIZ SE Plus, 5 door, red, PAS, e/w, c/l, alloys, air bag		£1,599
98 R	RENAULT CLIO 1.2 Biarritz, 3 door, met red, r/c/l, immobiliser, low rd tax		£1,599
97 P	VAUXHALL ASTRA 1.6 LS Automatic, dark red met, alloys, PAS, e/w, airbag, 71,000 miles, FSH		£1,499
97 P	TOYOTA STARLET 1.3, CD, 5 door, silver, 1 owner from new, high mileage		£699
93 K	PEUGEOT 205 1.1 GL, 3 door, white, very clean & tidy part exchange, ideal first car		£595
94 L	PROTON GE 1.3, 4 door, blue, taxed & MoT'd, P/Ex to clear		£499
98 R	CHRYSLER VOYAGER 3.3 LE Automatic 7 Seats, fully loaded, 88,000 miles, FSH		£2,999
97 P	FORD MONDEO Mark 2 2.5 V6 24v Ghia X Automatic, 5 door, leather, air con, etc		Arriving
01 Y	VAUXHALL ZAFIRA 1.6 Club MPV 7 Seater, metallic blue		Arriving
01 Y	FIAT PUNTO 1.2, 5 door, silver, PAS, c/l, e/w, dual airbags, 62,000 miles		Arriving

We can source any Vehicle!
Usual dealer facilities available

36 CHEDDARS LANE CAMBRIDGE
(Off Newmarket Rd, next to Tescos)

GP MOTORS

TEL: 01223 352340

04 (54) HONDA CIVIC SE Executive, Dual Fuel IMA Hybrid - No congestion charge, £35 road tax model, manual, four door in silver with leather, only 13k miles £8,495

05 (54) VW TOURAN SE 1.6 Automatic, in metallic red. Seven seats, one owner, only 23k miles £10,295

05 (54) FORD FOCUS C-MAX 1.8 Ghia, 13,000 miles only, 1 owner, FSH, finished in silver £7,995

05 (05) PEUGEOT 206 1.4 S Estate, in metallic red, air con, dealer plus one owner, 17k miles, first class condition £6,995

05 (54) RENAULT GRANDE SCENIC 1.6 Express, 7 seats, in dark metallic red, only 15k miles, 1 private owner, exceptional condition £6,995

05 (05) TOYOTA YARIS 1.3 Colour Collection, in silver, high spec trim level, alloys, PAS, etc, under 9k miles by sole lady owner £6,495

06 (55) TOYOTA AYGO +, 5 door, light met blue, 14k, road tax £35, 1 owner £6,250

05 (05) NISSAN MICRA 1.2 Urbis, in light metallic blue, air con, CD tuner, PAS, r/c/l, e/w, only 21k miles by 1 owner £5,695

04 (54) RENAULT KANGOO 1.6 Expression Auto, in silver, 9,600 miles, 1 owner £5,795

03 (03) PEUGEOT 206 LX Automatic, five door model with a/c, PAS, r/c/l, e/w, metallic red, two owners, 41k miles £4,995

01 (51) RENAUL CLIO 1.4 Privilege, in hessian with tan trim, a/c, CD tuner, electric sunroof, alloys, 30k by safe owner, five door model £4,750

02 (02) PEUGEOT 306 Meridian 1.6 Estate Automatic, in silver with air conditioning, alloys, etc, two private owners, only 43k miles £4,495

97 (P) AUDI A4 1.8 SE Automatic, in metalilc grey, one private owner from new, climate control, a/c, alloys etc, genuine 26k! miles, exceptional £3,995

Eltisley Avenue • Newnham • Cambridge CB3 9JG
Mobile: 07887 730113

Up to 50 cars in stock on.....
www.gp-cars.com

ELY WEEKLY NEWS

MOTORING

Eco-driving saves cash

MOTORISTS could save themselves up to £100 each a year by opting for eco-driving, according to the RAC.

Better driving technique and improved journey planning could financially benefit drivers who are currently wasting £2.2 billion in petrol a year, the RAC added.

The waste due to poor journey planning and to driving more than five billion miles each year while lost is the equivalent of 267 Olympic-sized swimming pools, each one filled with fuel.

The RAC said that 60 per cent of drivers were unaware that changing gear when revs were high could reduce petrol consumption and 40 per cent thought that driving under 45mph always saves fuel.

A further nine per cent admitted to checking their tyre pressure less than once a year, with 77 per cent not aware that under-inflated tyres increased petrol consumption.

Also:

- 9 per cent wrongly believed that breaking regularly will reduce fuel consumption
- 14 per cent incorrectly reckoned warming the engine up before moving off reduced petrol used
- 27 per cent were unaware that switching off air conditioning significantly reduced fuel used.

STEVE GOLDSMITH CARS

The Grip Industrial Estate • Linton • 01223 891216 Your low mileage specialist

THIS WEEK'S FRESH ARRIVALS

2004 (04) VOLKSWAGEN BEETLE 2.0 Convertible, finished in silver, black hood and grey cloth seats. Fitted with e/roof, air conditioning, alloys, ABS, 6 CD + stereo and more. Privately owned, 16,000 miles with history. Come and look at the quality £11,495

2005 (05) PEUGEOT 407 1.6 HDi Estate 110, finished in moonstone blue with grey cloth seats. Fitted with air conditioning, e/windows, panoramic roof, CD stereo and more. Privately owned 37,000 miles with history. A Diesel Estate in great condition £9,495

2004 (04) SSANGYONG REXTON 290 SE TDi Automatic, finished in silver green with brown leather. Fitted with power steering, alloys, ABS, side steps, air conditioning, e/windows and lots more. Privately owned, 34,000 miles with history. Yet another fabulous Rexton Diesel £8,995

2007 (07) VAUXHALL NEW CORSA 1.2 SXi Hatch, finished in metallic grey with cloth seats. Fitted with power steering, alloys wheels, e/windows, r/locking, CD stereo and more. One lady owner, 8,000 miles and like new £7,995

2005 (05) PEUGEOT 307 1.6 S Automatic, 5 door, finished in Diablo red with black cloth seats. Fitted with air conditioning, alloys, Peugeot SP styling pack, CD stereo and more. One private owner, 31,000 miles with history. Sporty styling makes this an eye catcher £7,295

2007 (07) PEUGEOT 206 1.4 Look Hatchback, finished in Aegean blue with black cloth seats. Fitted with air conditioning, e/windows, CD stereo, r/locking and more. One private owner, 11,000 miles and looks like new £6,995

2006 (06) VAUXHALL CORSA 1.4 Design, 5 door Automatic, finished in metallic blue with grey cloth seats. Fitted with air conditioning, e/windows, CD stereo, r/locking and more. Privately owned, 20,000 miles with history. Rare 5 door automatic Corsa £6,995

2004 (53) VOLKSWAGEN GOLF 1.4 S, 5 door, finished in metallic black with black cloth seats. Fitted with air conditioning, alloys, e/windows, ABS, CD stereo and more. Privately owned, 48,000 miles with history. First of the new shape Golf in top order £6,995

2004 (53) PEUGEOT 307 2.0 HDi S Hatch, 5 doors, finished in Aegean blue metallic with black cloth seats. Fitted with air conditioning, alloys, e/windows, CD stereo and more. Privately owned with a quality edge £5,995

Visit our website to see all stock. Extra 50 cars online

www.stevegoldsmithcars.co.uk

www.volvospecialists.co.uk

KING'S OF WITCHAM

06 (56) Volvo C70 D5 SE Geartronic Convertible in Champagne Met with Black Leather, Climate, Cruise, 12k £24,995

07 (56) Volvo S80 D5 SE Geartronic in Oyster Grey Met with Sandstone Grey Leather, Leather, Climate, Cruise, 6k £24,495

06 (06) Volvo C70 2.4 SE Manual Convertible in Celestial Blue with Beige Leather, climate, cruise, 12.5k £22,495

06 (56) Volvo V70 (185 bhp) SE Geartronic in Silver Met with Black Leather, Climate, Cruise, Park Assist, Sunroof, Bi-Zenon, Winter Pack, 19.5k £20,995

06 (56) Volvo V70 2.4D SE Geartronic in Cedar Green Met with Oak Leather, Climate, Cruise, Sunroof, Pass. A/bag Cut-off, Winter Pack, 44.5k £16,495

04 (54) Volvo V40 2.4 SE Geartronic in Barents Blue Met with Beige Leather, Radio/CD, Climate Control, 26k £12,995

05 (55) Volvo S40 2.0D S Manual in Silver with Black Bodal, Radio/CD Climate Control, 22K £12,995

04 (04) Nissan Almera 1.8 SE 5 Dr in Olive Met with Grey Velour, Radio/10CD Climate Control, Park Assist, 36K, FSH £4995

99 (V) Volvo C70 2.4 Auto Coupe in White with Grey Leather, Radio/CD/Cass, Climate, Cruise, 93K £4995

03 (52) Vauxhall Corsa 1.0 Elegance, 5 dr, in Silver with Grey Velour, Radio/CD, Air Con, FSH £3,795

98 (R) Volvo V70 2.5 Manual Estate in Aqua Blue Pearl, Radio/Cassette, Air Con, 103k £3,495

Witcham, Ely, Cambs CB6 1LA

Tel: 01353 778403

C & A Superbikes

05	DUCATI 1000 SS	TITANIUM	£4995
06	PIAGGIO X9 250	SILVER	£2395
Y	HONDA CBR 600 FI	RED/BLUE	£3295
53	HONDA CB 1300	RED/WH	£4395
V	HONDA HORNET 600	DARK RED	£2100
53	PEUGEOT ELYSTAR 125 SCOOTER	RED	£1400
G	HONDA VFR400	REPSOL	£1499
94	HONDA VFR 750	RED	£2195
04	YAMAHA XTX 660	GREY	£3195
54	SUZUKI SV 1000	SOLD	SOLD
02	KAWASAKI ZX9R	RED/BLK	£3499
02	SUZUKI GSXR 600	YEL/BK	£3595
53	TRIUMPH DAYTONA 995i	BLACK	£3995
53	TUONO FIGHTER	GREY	£4195
54	YAMAHA FAZOR 1000	SILVER	£4400
07	APRILIA RSV 1000	SILVER	£5995
07	KAWASAKI ZX-10 R	GREEN	£6199
04	QUADZILLA SHARK X1000 QUAD	RED	£999
07	SUZUKI GSXR750	BLUE/WHITE	£6399
05	SUZUKI GSXR1000	BLUE/WHITE	£6299
Y	APRILIA RSV	BLACK/RED	£3199
06	APRILIA RS125	BLACK/RED	£2499
04	SUZUKI GSXR750	YELLOW	£4900
X	SUZUKI GSXF 600	BLACK	£1999

Tottenhill Retail Park, Tottenhill, King's Lynn, Norfolk PE33 0RL

01553 813650

www.candasuperbikes.co.uk

Calling the MOTORS TEAM?

01223 43 42 18

ELY WEEKLY NEWS

FI4C29

lg car sales

View our cars at: www.lgcarsales.co.uk

01353 862999

High Quality, Low Prices

02/02 BMW 325 CI SPORT AUTO CONV. Leather, 37000 Miles £14,995
01/51 BMW X5 3.0 SE DIESEL AUTO Air. Alloys. Leather, 51000 Miles £14,995
04/54 LAND ROVER FREELANDER TD4 HSE, Sat Nav, Climate, 32000 Miles £12,995
05/55 SAAB 9-3 1.9TiD (150bhp) Sport Wagon, Fully Loaded, 48,000 Miles £11,995
05/05 TOYOTA CELICA 1.8, Premium + Style pack, 27,000 Miles £10,995
99V MERCEDES 230 SLK Kompressor Auto. Leather, 75000 Miles £9,995
06/56 FOCUS 1.6 115 LX 5dr. Air Con, 8000 Miles £7,995
06/06 MAZDA 3 1.6 KATONA 5dr. Air Con, Alloys, 23000 Miles £7,995
05/05 ASTRA 1.7 CDTI CLUB ESTATE, Air Con, Alloys, 23000 Miles £7,995
04/54 PEUGEOT 307 2.0 HDI 136 XSI 5dr. Air Con, Alloys, 35000 Miles £7,995
04/54 PEUGEOT 407 SW 1.6 110 S, Air Con, Alloys, Sun Roof, 52,000 Miles £7,995
03/53 FOCUS C MAX 2.0 TDCI GHIA (6) Air Con, Alloys, 40000 Miles £7,995
04/54 HYUNDAI COUPE 2.0 SE , Air Con, Alloys, 51000 Miles £7,795
05/05 PEUGEOT 307 2.0 HDI X LINE 5dr. Air Con, Alloys, 16000 Miles £7,495
03/53 ZAFIRA 2.0 DTI ELEGANCE 7Sts, Air Con, Alloys, 47000 Miles £7,495
03/53 JAGUAR X-TYPE 2.1 AUTO 4dr. Air Con, Alloys, 63000 Miles £7,495
05/05 CITROEN C4 1.6 VTR PLUS COUPE, Air Con, Alloys, 43000 Miles £7,295
06/06 MITSUBISHI COLT 1.5 D ID.CZ2 5dr. Air Con, Alloys, 16000 Miles £6,995
04/04 PEUGEOT 307 1.6S HDI 110 5dr. Air Con, Alloys, 44000 Miles £6,995
04/04 MG TF 1.8 135 Convertible,, Alloys, CD, 37000 Miles £6,995
02/52 PEUGEOT 206 2.0 C. C. Air Con, Alloys, 36000 Miles £6,995
01Y MAZDA MX5 CONVERTIBLE Alloys, 42000 Miles 1 Owner £6,995
05/05 ASTRA 1.6 CLUB S/AUTO 5dr. Air Con, 23000 Miles £6,795
04/54 PICASSO 2.0 HDI DESIRE Air Con, 31000 Miles £6,795
04/54 PICASSO 1.8 EXCLUSIVE. Air Con, Alloys, 28000 Miles £6,495
03/53 CLIO 2.0 RS CUP 172 3dr. Alloys, 52000 Miles £6,495
07/07 FIAT PUNTO GRANDE, 1.2, 5dr, 11,000 Miles £5,995
06/55 CITROEN C3 1.4 DESIRE 5dr. Air Con, 19000 Miles £5,995
05/05 FIESTA 1.4 FLAME 3dr. Air Con, Alloys, 20000 Miles £5,995
05/54 FOCUS 1.6 LX 5dr. Air Con, Alloys, 28000 Miles £5,995
04/54 SUZUKI GRAND VITARA 1.6 SE 3dr. Air Con, Alloys, 24000 Miles £5,995
05/54 PEUGEOT 206 1.4 SW TD S, 5dr, Air Con, 36000 Miles £5,995
03/53 FOCUS C-MAX 1.8 ZETEC Air Con, Alloys, 42000 Miles £5,995
03/03 PEUGEOT 307 2.0 HDI 110 S 5dr. Air Con, CD, 52000 Miles £5,995
03/03 VW PASSAT 2.0S Estate, Air Con, 61,000 Miles £5,995
04/54 ZAFIRA 1.6 LIFE, 7sts, Air Con, 19000 Miles £5,995
03/53 PEUGEOT 206 GTI 3dr. Air Con, Alloys, 36000 Miles £5,995
03/03 ZAFIRA 2.0 DTI ELEGANCE 7Sts, Air Con, Alloys, 47000 Miles £5,995
02/52 FREELANDER 1.8 ES 5dr. Air Con, Alloys, 64000 Miles £5,995
05/05 CLIO 1.5 DCI EXPRESSION 3dr. Air Con, Alloys, 52000 Miles £5,795
04/04 CITROEN C3 1.4 HDI DESIRE 5dr. Air Con, 42000 Miles £5,795
05/05 MG ZS 115+ TD 4dr, Air Con, 56000 Miles £5,495
06/06 CITROEN C2 1.1 DESIGN 3dr. PAS, CD, 18000 Miles £5,495
04/54 FORD SPORT KA 1.6 3dr. Air Con, Alloys, 27000 Miles £5,295
04/04 CORSA 1.3 CDTI ENERGY 5dr. Air Con, Alloys, 42000 Miles £5,295
02/52 HONDA CIVIC 1.6 SE 3dr, Air Con, 33000 Miles £5,295
03/53 ASTRA 1.8 SXI 3dr. Air Con, Alloys, 29000 Miles £5,295
04/04 CITROEN BURLINGO 1.6 DESIRE 5dr, 40000 Miles £5,295
03/03 ALFA ROMEO 147 1.6 Tourismo 3dr: Air Con, Alloys, 44000 Miles £5,295
05/05 CORSA 1.2 SXI 3dr. PAS, Alloys, CD, 46000 Miles £4,995
03/03 ASTRA 1.7 CDTI LS 5dr. Air Con, 48000 Miles £4,995
02/52 CITROEN C3 EXCLUSIVE 1.6 5dr, Climate, Alloys, Leather 44,000 ..... £4,995
04/04 PEUGEOT 206 1.4 QUICKSILVER SW Air Con, 45000 miles £4,995
03/03 PICASSO 1.8 SX , Air Con, CD, 39000 Miles £4,995
03/03 VECTRA 2.2 LS AUTO, 5dr, Air Con, CD, 46,000 Miles £4,995
03/52 PEUGEOT 206 1.6 Roland Garros 5dr. Sat Nav, Air, Alloys, 57K £4,995
02/52 PEUGEOT 206 2.0 GTI 3dr. Air Con, Alloys, 47000 Miles £4,995
01Y VW GOLF 1.6 SE AUTO 5dr. Air Con, 1Owner 64000 Miles FSH £4,995
04/54 CITROEN C2 1.1 LX 3dr. PAS 13000 Miles £4,795
03/53 ASTRA 1.7 DTI ENVOY ESTATE, Sunroof, 69000 Miles £4,795
02/52 CITROEN C3 1.4 HDI SX 5dr. Air Con, 53000 Miles £4,795
04/54 AGILA 1.2 5dr. PAS, Air Con, 18000 Miles £4,695
04/54 NISSAN ALMERA 1.5S 5dr. Air Con, Cd, 53000 Miles .. £4,495
03/03 MG ZS 120 + 5dr, Air Con, Alloys, Spoiler 40,000 Miles £4,495
02/52 PEUGEOT 206 1.4 LX 5dr. Air Con, 46000 Miles £4,495
00V TOYOTA CELICA 1.8 Premium & Style Pack Air Con, Alloys £4,495
03/53 SKODA FABIA 1.2 BLUELINE, 5dr, 37,000 Miles £4,295
00W GOLF 1.6SE, 5dr, Air Con, 56,000 Miles £4,295
03/03 SCENIC 1.9 DCI EXPRESSION Air Con, 92000 Miles £3,995
03/03 PEUGEOT 206 1.1 LX 3dr. 43000 Miles £3,995
01/51 FREELANDER 2.5V6 ES AUTO 5dr. Air Con, Alloys, 74000 Miles £3,995
02/52 XSARA 2.0 HDI LX 5DR. Air Con, 45000 Miles £3,995
02/02 SKODA OCTAVIA 1.9TDI ELEGANCE 5dr. Air Con, ... £3,995
01/51 HONDA ACCORD 1.8S 4dr, Air Con, 59,000 Miles £3,995
02/51 FORD FOCUS 1.8 ZETEC, ESTATE, Air Con, 77,000 Miles £3,795
01/51 RENAULT MEGANE COUPE 2.0, 2dr, Air Con, Alloys, 47,000 Miles £3,795
03/03 PUNTO 1.2 ACTIV 5dr. PAS, 48000 Miles £3,495
01Y PEUGEOT 206 1.4LX 3dr, Air Con, 40,000 Miles £3,495
02/02 PICASSO 1.6 SX , Air Con, CD, 50000 Miles £3,495
01/51 MAZDA PREMACY 1.8 GX 5dr. Air Con, 61000 Miles ... £3,495
96N MITSUBISHI PAJERO 2.8TD 3dr, AUTO, FULLY LOADED, 69,000 Miles £3,495
01Y PEUGEOT 306 1.4 MERIDIAN, 5dr, 45000 Miles £3,295
00W MERCEDES A140 CLASSIC 5dr. PAS, 47000 miles £2,995
99V SKODA OCTAVIA 1.8 SLX ESTATE , Air Con, Alloys, 64000 Miles £2,995
97R GALAXY 2.3 GHIA X AUTO, Air Con, Alloys, 93000 Miles £2,995
02/02 PEUGEOT 106 1.1 Independence 3dr. Sunroof, CD, 40000 Miles £2,995
01/51 FORD KA 1.3 3dr. PAS, 56000 Miles £2,695
01X MONDEO 1.8 VERONA 5dr. Air Con, Alloys, 50000 Miles £2,695
01Y VECTRA 1.8 LS 5dr. Air Con, 68000 miles £2,495
00W CORSA 1.0 12v ENVOY 3dr. £2,495
92K MAZDA MX-5 1.6 CONVERTIBLE , Alloys, 98000 Miles £1,995
98S ROVER 214 Si 5dr. Air Con, Alloys, 78000 Miles £1,795
98S FIAT SIECENTO 1.1 SPORTING 3dr. Alloys, ... £1,495
97R MICRA 1.0 PASSION 3dr. Sunroof, 68000 Miles £1,495
96P NISSAN PRIMERA 1.6 SLX 5dr Air Con, Alloys, 66000 Miles £1,495
96N OMEGA 2.0 CD AUTO 4dr. Air Con, Alloys, 78000 Miles £1,495
97R MICRA 1.0 VIBE 3dr. 89000 Miles £1,295
96P LAGUNA 2.0 RTI 5dr. Air Con, 72000 Miles £995

COMMERCIALS

01/51 CITROEN RELAY 2.5D ,Air Con, 88000 Miles FSH ..... £3,200 + VAT
02/02 ASTRAVAN 1.7 TD, Rear Seat conv. £2,495

THIS WEEKS REDUCTIONS

		WAS	NOW
04/54	JAGUAR X TYPE 2.0D SPORT ESTATE 32000 Miles FJSH	£12,995	£11,995.00
02/52	V W GOLF GT TDI 150 5dr. Air Con, Alloys, 54000 Miles	£8,995	£8,495.00
06/06	SEAT IBIZA 1.9TDI SPORT 5dr. Air Con, Alloys,11000 Miles	£8,495	£7,995.00
03/03	GALAXY 1.9 TDI 115 LX 7 Sts, Air Con, 59000 Miles	£8,495	£7,995.00
03/53	FOCUS 1.6 GHIA 5dr. Air Con, Alloys, 58000 miles	£5,495	£5,295.00
06/06	PEUGEOT 107 URBAN 3dr. PAS, CD, 18000 Miles	£5,995	£4,995.00
00W	FOCUS 1.8 TDDI GHIA 4dr. Air Con, 68000 Miles	£3,495	£2,995

Email: lgcarsales@aol.com

Unit 2A Saxon Business Park, A10 By Pass, Littleport, Cambs CB6 1XX

WITH OTHER CARS, IT REALLY IS A WISH LIST

AIR CONDITIONING
MP3 JACK
BLUETOOTH
CD PLAYER
FRIENDLY LIGHTING
ALLOY WHEELS
REAR SLIDING SEAT
DRIVE COMPUTER

NOTE 1.4 ACENTA £11,340

PLUS 3 Years 0% APR* Typical MIN. 30% DEPOSIT NISSAN FINANCE

PLUS 3 Years FREE SERVICING Manufacturers scheduled services including parts and labour

PLUS 3 Years 60,000 miles warranty

PLUS 3 Years RAC Cover

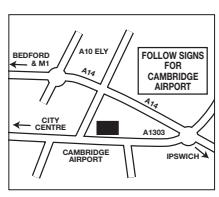

Book a test drive today

Marshall Nissan, The Car Centre, 699 Newmarket Rd, Cambridge.

Tel: 0844 499 5919 Local Rate

www.marshallweb.co.uk

Open: 8.30am-5.30pm Monday to Friday, 9am-5pm Saturday, 10am-4pm Sunday

Motability The leading car scheme for disabled people

NISSAN

SHIFT_expectations

NOTE 1.4 CO2 150g/km - URBAN 35.8mpg/7.9L/100km - EXTRA URBAN 53.3mpg/5.3L/100km - COMBINED 44.8mpg/6.3L/100km

Models subject to availability. *Finance is available subject to status on eligible new vehicles registered between 17/12/07 and 31/03/08 in the UK to persons aged 18 or over. Guarantees and Indemnities may be required. Preferences examples based on an agreed annual mileage of 10,000 miles. Further charges may be made subject to mileage and condition if you elect to return the vehicle at the end of the agreement. A minimum deposit of 30% is required on the NOTE Acenta R when purchased on Hire Purchase from Nissan Finance. Nissan Finance, a trading style of RCI Financial Services Limited, PO Box 495, Watford WD17 1FJ. Customer savings are only available to eligible models registered in the UK. All prices include £50 first registration fee and road fund licence. Model shots shown are for illustration purposes only. Information correct at time of going to press. Refer to dealer for exact specification. This advert supersedes any previously advertised offers. NOTE metallic paint at £400 including 17.5% VAT. This offer is not available in conjunction with any other offer.

0% APR TYPICAL*

(MINIMUM 30% DEPOSIT)

NEW Yaris TR from £9,895^

The new Yaris TR with 5 Star Euro NCAP safety rating, 9 airbags, 15" alloy wheels, Toyota Easy Flat seats and 6 speaker CD/radio with MP3 disc compatibility.

Auris TR from £13,995^

The Auris TR with 5 star Euro NCAP safety rating, 9 airbags, 16" alloy wheels, 6 speaker CD player with MP3 disc compatibility and a leather steering wheel with audio controls.

▶ **Visit www.cambridge.toyota.co.uk to arrange a test drive**

Toyota Approved Used Cars

• Toyota warranty • Approved quality check • Vehicle mileage check • RAC roadside assistance • Vehicle exchange plan

Aygo

06 06 AYGO 1.4 D-4D + 3dr Carbon Quartz PAS, E/C Win, C/Lock	£6495
06 56 AYGO 1.0 Black 3dr Tempest Black Alloys, PAS, E/C Win	£6995
07 56 AYGO 1.0 + 5dr Carbon Quartz PAS, E/C Win, C/Lock	£6995
06 56 AYGO 1.0 Sport 3dr Carbon Quartz A/C, Alloys, PAS	£6995
08 57 AYGO 1.0 Blue 3dr Blue A/C, PAS, E/C Win	£7995
07 07 AYGO 1.0 + 3dr Crystal Silver PAS, E/C Win, C/Lock	£7495

Yaris

02 02 Yaris 1.0 16v GS 5dr Cactus PAS, E/C Win, C/Lock	£4495
05 54 Yaris 1.0 T2 3dr Crystal Silver PAS, Cloth,	£5295
03 53 Yaris 1.3 T Spirit 3dr A Carlo Blue A/C, Alloys, PAS	£6495
05 05 Yaris 1.3 ColColtn 5dr Crystal Silver A/C, Alloys, PAS	£6995
05 05 Yaris 1.3 ColColtn 5dr Twilight Blue A/C, Alloys, PAS	£6995
04 54 Yaris 1.3 T Spirit 5dr A Carlo Blue A/C, Alloys, PAS	£7995
07 07 Yaris 1.4 D-4D Zinc 5dr Eclipse Black A/C, Alloys, PAS	£8695
07 07 Yaris 1.3 Zinc 5dr Eclipse Black A/C, Alloys, PAS	£9495
08 57 Yaris 1.3 TR 3dr Decuma Grey A/C, Alloys, PAS	£9995
07 57 Yaris 1.4 D-4D TR 3dr Chilli Red A/C, PAS, E/C Win	£10495
08 08 Yaris 1.3 TR 5dr Decuma Grey A/C, Alloys, PAS	£10495
07 07 Yaris 1.8 SR 5dr Chilli Red Alloys, PAS, E/C Win	£10995

Corolla

01 Y Corolla 1.4 GS 5dr Coniston Green A/C, PAS, E/C Win	£3995
02 02 Corolla 1.4 T3 3dr Sunburst Red A/C, Alloys, PAS	£5795
03 53 Corolla 1.4 T3 5dr Neptune Blue A/C, Alloys, PAS	£6495
05 05 Corolla 1.4 ColColtn 3dr Silver Steel A/C, Alloys, PAS	£7495
04 04 Corolla 1.6 T3 5dr Eclipse Black A/C, Alloys, PAS	£7995
05 05 Corolla 1.6 T3 5dr Eclipse Black A/C, Alloys, PAS	£8995
04 54 Corolla 2.0 D-4D T3 (116ps) 5dr Ixion Blue A/C, Alloys, PAS	£8995
06 56 Corolla 1.6 T2 5dr Sunburst Red A/C, PAS, E/C Win	£8995
07 56 Corolla 1.4 T2 3dr Silver Steel A/C, PAS, E/C Win	£8995
05 05 Corolla 1.6 ColColtn 5dr A Silver Steel A/C, Alloys, PAS	£8995
05 55 Corolla 1.4 T Spirit 5dr Silver Steel Alloys, PAS, E/C Win	£9495
05 05 Corolla 1.8 T Sport 3dr Alsace Granite Alloys, Alarm, PAS	£9495
06 56 Corolla 1.4 D-4D T2 5dr Igneous Grey A/C, PAS, E/C Win	£10495
06 56 Corolla 2.0 D-4D T3 (116ps) 5dr Igneous Grey A/C, Alloys,	£11995

Avensis

03 03 Avensis 1.8 T3-X 5dr Carlo Blue Alloys, Alarm, PAS	£6995
03 53 Avensis 1.8 T3-S 5dr A Eclipse Black Sat Nav, A/C, Alloys	£7995
04 54 Avensis 2.0 D-4D T3-S 5dr Silver Steel Sat Nav, A/C, Alloys	£8995
05 05 Avensis 1.8 T3-X 5dr Solar Red Alloys, Alarm, PAS	£9295
04 54 Avensis 1.8 T4 5dr Merlot Red Sat Nav, Alloys, Alarm	£9295

Avensis

04 04 Avensis 1.8 T3-X 5dr A Eclipse Black Alloys, Alarm, PAS	£9995
04 04 Avensis 2.0 D-4D T Spirit 5dr Silver Steel Sat Nav, Alloys, Alarm	£9995
05 55 Avensis 2.2 D-4D T Spirit 4dr Silver Fern Sat Nav, Alloys, Alarm	£11995
07 57 Avensis 2.0 D-4D T2 5dr Silver Steel A/C, Alarm, PAS	£13995

Verso

04 04 Verso 2.0 D-4D T3 5dr Igneous Grey A/C, Alloys, PAS	£11495
07 07 Verso 1.6 T2 5dr Carlo Blue A/C, PAS, E/C Win	£12495
05 05 Verso 2.0 D-4D T3 5dr Ixion Blue A/C, Alloys, PAS	£12995
07 07 Verso 1.8 T3 5dr Igneous Grey A/C, Alloys, PAS	£13995

4x4

98 S RAV4 2.0 16v GX 3dr A Silver A/C, Alloys, PAS	£4995
98 S RAV4 2.0 16v GX 3dr A Silver A/C, Alloys, PAS	£4995
02 52 RAV4 2.0 NRG 3dr Caldera Red A/C, Alloys, Alarm	£7995
05 05 Land Cruiser D-4D LC4 5dr Graphite Grey, Climate, Alloys	£19,495
06 06 Land Cruiser 3.0 D-4D LC4 5dr Ember Red, Climate, Alloys	£21,495

Other

07 57 Auris 1.6 TR 5dr Grey A/C, Alloys, PAS	£11995
06 06 MR2 1.8 2dr Crystal Silver A/C, Alloys, Alarm	£12995
06 06 Celica 1.8 3dr Lagoon Blue A/C, Alloys, Alarm	£12495
07 07 Prius 1.5 T4 5dr Vermillion Red Alloys, Alarm, PAS	£16995
07 57 Prius 1.5 T3 5dr Decuma Grey Alloys, Alarm, PAS	£16995

Visit www.cambridgetoyota.co.uk for our full selection of used cars

CAMBRIDGE TOYOTA

Coldhams Lane
Cambridge CB1 3LH
Telephone: **0844 7700580**

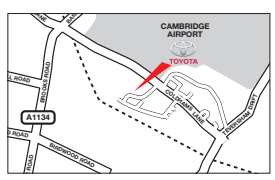

TODAY TOMORROW TOYOTA

Model and specification shown Yaris TR 1.3 VVT-i 3 door manual manufacturer's list price £9,895. Auris TR 1.6 VVT-i 5 door manual manufacturer's list price £13,995. ^Metallic Paint £350 extra. *Advertised finance offer available on Yaris TR and Auris TR when ordered, registered and financed through Toyota Financial Services, on a 3 year Hire Purchase Drive Plan with minimum customer deposit of 30% between 1st January and 31st March 2008 at participating Centres. Other finance offers are available but cannot be used in conjunction with this offer. Terms and conditions apply. Indemnities may be required. Finance subject to status to over 18s only. Toyota Financial Services, Great Burgh, Burgh Heath, Epsom, Surrey, KT18 5UZ. Prices correct at time of going to press and includes VAT, delivery charge, number plates, one year's road fund licence and £50 first registration fee. Subject to availability.

Yaris 1.3 VVT-i manual Official Fuel Consumption Figures in mpg (l/100km), Urban 39.2 (7.2), Extra Urban 53.3 (5.3), Combined 47.1 (6.0). CO2 Emissions 141 g/km. Auris 1.6 VVT-i Official Fuel Consumption Figures in mpg (l/100km), Urban 31.4 (9.0), Extra Urban 47.9 (5.9), Combined 39.8 (7.1). CO2 Emissions 166 g/km.

G.NICE & SONS LTD.

£9,700	**JAGUAR 2.5 X Type,** Auto 4WD, EXTRA'S, grey, 37k	03 53
£7,800	**FORD NEW FOCUS 1.6 Zetec Climate,** 3 dr, blue, 9k	06 05
£7,500	**CITROEN C3 Exclusive 1.6 Auto,** blue, 12k, 1 owner	06 06
£7,500	**VAUXHALL ASTRA 1.6 Club,** pomegranate red, 1 owner, 15k	05 55
£7,200	**CITROEN PICASSO Exclusive 1.6 HDi,** beige, 1 owner, 30k	04 54
£6,999	**SUZUKI GRAND VITARA 2.0 T/ Diesel SE,** 1 owner, blue, 42k	04 04
£6,900	**VAUXHALL ASTRA 1.6 Club Est,** met silver, 39k	05 54
£6,750	**VAUXHALL ZAFIRA 1.6 Life,** 7 seats, 1 owner, blue, 18k	05 54
£6,500	**RENAULT MEGANE 1.6 Expression Estate,** pearl black, 21k	05 05
£6,300	**PEUGEOT 307 S 1.6 Estate,** Mercury grey, 33k	05 05
£6,500	**RENAULT SCENIC 1.6 Expression,** storm blue, 29k, 1 owner	04 54
£5,900	**CITROEN C3 1.6 Exclusive,** wicked red, 23k	04 04
£5,300	**VW POLO 1.4 Twist Auto,** PAS, ABS, alloys, red, 31k	04 53
£5,250	**FORD FUSION 2 Auto 5 dr 1.4,** moondust silver, 30k, 1 owner	04 54
£5,250	**NISSAN ALMERA 1.8 SE 5 dr,** Aruba blue, 22k, air con, 1 owner	05 54
£5,200	**FORD FUSION 2 1.4,** 5 dr, honour green, 27k, 1 owner	04 54
£4,999	**TOYOTA COROLLA T3 1.4,** 5 dr, a/con, 2 owners, silver, 34k	02 02
£4,750	**AUDI A6 2.4 SE Auto Saloon,** maroon, 86k	99 V
£3,999	**MAZDA 323 GXi 1.3,** 5 dr, blue, 50k	02 02
£3,600	**DAEWOO TACUMA 2.0 CDX,** denim blue, alloys, a/con, 24k	04 53
£2,250	**VAUXHALL 1.6 ASTRA Club,** silver, 77k, air con	99 T
£1,999	**ROVER 45 1.8 Connoisseur Saloon,** BR Green, 80k	00 W

www.gniceandsons.co.uk
3 CHAPEL ST. WATERBEACH, CAMBS
(01223) 860241

STEVE GOLDSMITH CARS

The Grip Industrial Estate • Linton • 01223 891216 — Your low mileage specialist

FOCUS YOUR ATTENTION ON THESE

2006 (56) FOCUS 1.8 TDCi Sport 115 5 Door, finished in Silver with Grey Cloth Seats. Fitted with Air Conditioning, Alloys, E/Windows, E/Mirrors, ABS, CD Stereo and more. Privately owned, 24,000 Miles with history. Sporty Euro 4 Diesel in top order **£9,495**

2007 (07) FOCUS 1.6 i Sport 5 Door, finished in Aquarius Blue Metallic with Charcoal Cloth Seats. Fitted with Air Conditioning, Sports Seats, Alloys, E/Windows, R/Locking, CD Stereo and more. One private owner, 13,000 Miles with history. Just like new. **£8,995**

2006 (06) FOCUS 1.8 LX Estate Car, finished in Silver with Grey Cloth Seats. Fitted with Air Conditioning, E/Windows, R/Locking, Bluetooth, Reverse Aids, CD Stereo and more. One owner, 7,000 Miles with history. Immaculate Estate with low miles. **£8,995**

2000 (X) FOCUS 2.0 Ghia Saloon, finished in Metallic Black with Black Leather Seats. Fitted with Air Conditioning, Alloys, Quick Clear Screen, ABS, CD Stereo and more. Privately owned 58,000 miles with history **£3,995**

2006 (06) FOCUS C-MAX 1.8 Zetec, finished in Black Metallic with Black Cloth Seats. Fitted with Air Conditioning, Alloys, ABS, E/Windows, CD Stereo, Reverse Aids and more. Privately owned, 20,000 Miles with history. Bit more head room in these ones **£8,995**

2005 (05) FOCUS 2.0 TDCi Titanium 136 Saloon, finished in Light Blue Metallic with Black Half Leather Seats. Fitted with Air Conditioning, Alloys, E/Windows, R/Locking, ABS, CD Stereo and 6 Speed Gearbox. One private owner, 19,000 miles with history. Upmarket Diesel for. **£8,995**

2005 (05) FOCUS 1.6 Ghia Saloon, finished in Jeans Blue Metallic with Dark Grey Cloth Seats. Fitted with Air Conditioning, Alloys, R/Locking, ABS, CD Stereo and more. Privately owned, 24,000 miles with history. Top quality motoring **£7,995**

2006 (55) FOCUS 1.6 LX Automatic, finished in Black with Grey Cloth Seats. Fitted with Air Conditioning, E/Windows, R/Locking, ABS, CD Stereo and more. Privately owned, 19,000 miles with history. Not many autos around **£7,995**

Visit our website to see all stock. Extra 50 cars online
www.stevegoldsmithcars.co.uk

GLENALDER CARS
CROSSWAYS GARAGE
WILBURTON ROAD
STRETHAM, CAMBS CB6 3LN

03 03	**Alfa 156 Sportwagon 1.9 JTD (Diesel),** Blue, 70K	£5895
00 V	**Toyota Celica 1.8 VVTi,** Silver, 58K	£5795
05 05	**Corsa 1.2 Design,** 3 dr, Silver, 41K	£4895
03 53	**Citroen C2 SX HDi (Diesel),** Black, 41K	£4795
04 04	**Citroen C3 1.4 Desire,** L/Green, 18K	£4695
01 51	**Scenic Exp + 1.6 Auto,** Grey, 59K	£4595
02 02	**Xsara Picasso 2.0 HDi (Diesel),** 71K	£4595
05 05	**Ford KA Style 1.3,** 12K	£4495
03 52	**Renault Megane 1.4 Dynamique,** Silver, 33K	£4495
01 51	**Zafira Comfort 2.0 TDi (Diesel),** Blue, 95K	£4195
02 02	**Chrysler PT Cruiser 2.0 XClassic,** 78K	£4195
02 02	**Focus 1.8 Zetec,** 3 dr, Silver, 73K	£3995
01 Y	**Focus 1.6 Zetec,** 5 dr, L/Blue, 42K	£3995
02 02	**Citroen C3 1.4 SX HDi (Diesel),** 85K	£3995
02 02	**MG ZR 1.4,** 3 dr, Red, 34K	£3895
02 02	**Laguna 1.9 DCi Dynamique (Diesel),** 85K	£3595
99 V	**Focus 1.8 Zetec,** 3 dr, Bright Red, 73K	£3395
02 52	**VW Lupo 1.0 SE,** 48K	£3395
01 Y	**Clio 1.8 Dynamique,** 3 dr, Silver, 91K	£3295
02 02	**Punto Sport Speedgear (Auto),** Blue, 54K	£3295
00 X	**Citroen Saxo Furio 1.4,** 3 dr, 47K	£3295
98 S	**Chrysler Voyager SE,** 7 Seats, 98K	£3295
02 02	**Suzuki Ignis 1.3 GS,** 3 dr, 43K	£2995
01 Y	**Peugeot 206 1.1 Style,** White, 53K	£2995
97 T	**MG MGF 1.8i VVC,** FSH, Grey, 85K	£2995
99 T	**Focus 1.8 TDDi (Diesel),** Black, 78K	£2695
01 Y	**Ford KA 1.3,** Blue, 54K	£2695
99 T	**Focus 1.5 Zetec,** 5 dr, L/Green, 99K	£2595
01 Y	**Rover 45 iL (Diesel) Turbo,** Blue, 85K	£2495
99 T	**Seat Ibiza 1.4 S,** Bright Red, 67K	£1795
98 R	**Rover 400 1.6,** 88k	£705

Tel: 01353 649936
Mobile: 07894904046 / 07799205713
All major credit cards and debit cards accepted. Finance arranged. Part Exchange Welcome, always 50 cars in stock.
www.glenaldercars.co.uk

STATION GARAGE
CAR SALES
Station Road Ely
01353 667575 07771 645590
OPEN: Mon-Sat 8.30-6pm Sun 9.30-5pm
ALL CARS DELIVERED WITH 3 MONTH WARRANTY, FULL VALET AND FULLY SERVICED

02 (02) **ROVER 25 iXL,** 5 dr, PAS, e/w, CD player, e/s/r, a/c, e/m, alloys, low mileage 44k, met royal blue **£2,995**

01 (Y) **CITROEN XSARA LX HDi Diesel,** s/h, airbags, stereo, low mileage, PAS, in blue **£2,995**

00 (X) **HONDA ACCORD V Tec SE,** PAS, e/w, e/m s/r, alloys, dual air bags, cruise, air con, radio, cassette, 6 CD changer, FSH, low mileage (55k) red **£2,995**

99 (T) **FORD FOCUS Ghia,** PAS, e/w, r/c/l, airbag, alloys, radio/cass, air con, low mileage, met gold, immaculate for **£2,995**

01 (X) **FORD MONDEO LX (New Shape) 1.8,** PAS, CD player, air con, e/w, e/m, airbags, low mileage, FSH, in blue **£2,995**

01 (Y) **VAUXHALL AGILA 1.2 5dr,** PAS, radio/cass, driver's airbag, FSH, road tax, low insurance, low tax, HMPG, in red, low mileage **£2,595**

00 (W) **RENAULT LAGUNA 1600 Alize,** 5 door, low mileage, 54k, FSH, stereo, a/c, PAS, e/m, s/roof, dual air bags, one owner, silver met ..... **SOLD**

Finance available on all cars
If what you're looking for is not showing please call
Additional services available at an affordable price.
- Dent removals
- Spraying
- Accident repairs
- Servicing
- Pre MoT Check
- Valeting

01353 667575
Mobile 07966 478107

Calling the MOTORS TEAM?

Save time with our

DIRECT LINE 01223 43 42 18

ELY WEEKLY NEWS

FI4C11

PATERSONS
ACCIDENT REPAIR CENTRE

FREE courtesy cars Available
Also Servicing
Mechanical Repairs
Wheel Alignment

Tel 01638 662006
www.manchetts.co.uk
4/5 Laureate Paddocks Ind Est Exning Road
Newmarket Suffolk CB8 0AP

Midway Motorcycles
midwaymotorbikes@aol.com

- On & off road servicing
- Off road parts & accessories
- On & off road tyres
- MoTs

76-78 Main St, Witchford, Cambs CB6 2HQ
01353 667908

B&T MOTOR REPAIRS
Esso Garage, Cambridge Road, Ely

- MoT Testing
- Service & Repairs
- MoT Repairs
- Tyres & Exhausts
- Prompt, friendly service

Telephone 01353 667788

www.marshallseat.co.uk

TYPICAL **0% APR** ACROSS THE IBIZA RANGE
UNTIL 31ST MARCH 2008

Ibiza Range from £8,695
SEAT Ibiza Reference Sport,
3 year Hire Purchase example^:

36 monthly payments	£169
Deposit (minimum 30%)	£2,611
Retail cash price	£8,695
Amount of credit	£6,084
Total Amount Payable	£8,695

Typical 0% APR

IBIZA 1.9 TDi 100ps Sport DAB
Free DAB Radio
OFFER PRICE
£10,995† NEW

ALTEA XL
£1500†
SAVING
on 1.9 TDi Styalance
NEW

LEON
0%^
FINANCE on FR Models
NEW

ALTEA SAVE
£2000†
on 1.6 & 1.9 Reference Sport and Freetrack 4WD
NEW

TOLEDO
£2000†
SAVING
NEW

ALHAMBRA
£1000†
SAVING
NEW

Marshall
www.marshallweb.co.uk

Marshall SEAT
Newmarket Road, Cambridge
01223 377 550

OPEN
Mon-Fri 8.30-6
Sat 9-5
Sun 10-4

SEAT auto emoción

^Offer applies to Ibiza models only. Offers available for vehicles sold and registered between 1st March and 31st March 2008. Retail sales only. Subject to vehicle availability. Indemnities may be required. Subject to status. Available to over 18's from participating dealers only (excluding Northern Ireland). SEAT finance is trading name of Volkswagen Financial services (UK) Limited, Freepost VWFS. Offer may be varied or withdrawn at any time. Model shown SEAT Ibiza reference Sport 1.2 70PS. Offer may be varied or withdrawn at any time. Offers only available at participating dealers. Indemnities may be required. Pictures shown for illustration purposes only. †Savings shown are off the RRP. Offer available for vehicles sold and registered from 1st February to 31st March 2008. Offer may be varied or withdrawn at any time. Speak to your local dealers for further details. Official fuel consumption for SEAT range in mpg (litres per 100km): urban 21.9 (12.9) - 57.6 (4.9); extra-urban 38.2 (7.4) - 88.3 (3.2); combined 30.1 (9.4) -74.3 (3.8). CO2 emission 99-223g/km.

B&C MOTORS

62-64 High Street, Cottenham,
(01954) 251012
www.bandcmotors.co.uk
over 50 cars in stock
THOUSANDS OF POUNDS OFF

£11,495	(05)	**BMW 120 Diesel SE,** a/c, alloys, CD, s/r, met grey, 52k, FSH
£10,695	(02)	**MERCEDES C230K SE,** panoramic roof, Auto, a/c, CD, alloys, 57k, FSH
£10,495	(51)	**AUDI TT 1.8T Quattro (225),** silver, blue leather, a/c, alloys, CD, 77k, FSH
£10,295	(V)	**MERCEDES 2.3 SLK Convertible Auto,** leather, alloys, CD, 69k, FSH
£9,695	(03)	**VOLVO S60 2.4 D5 Diesel Auto,** silver, 24k, FSH
£9,495	(55)	**RENAULT GRANDE SCENIC 1.9 Dynamique Diesel,** s/r, a/c, CD, silver, 38k FSH
£9,475	(05)	**KIA SEDONA 2.9 Diesel LE,** 34k, silver, FSH, a/c, CD, alloys
£8,995	(56)	**RENAULT GRAND SCENIC 1.6 Dynamique,** met blue, a/c, CD, alloys, 10k
£8,995	(03)	**AUDI A4 2.0 SE Avant,** silver/blue, a/c, alloys, 52k, FSH Estate
£8,995	(02)	**VOLVO C70 Convertible,** silver, 59k, FSH, leather, a/c, alloys
£8,995	(54)	**VAUXHALL ASTRA 2.2 2dr Convertible,** alloys, met red, 36k, FSH
£8,995	(54)	**FORD FOCUS 2.0 ST170,** a/c, alloys, CD, half leather, silver, 25k, FSH
£8,995	(04)	**VOLVO S60 2.0 T SE Auto,** leather, a/c, alloys, CD, silver, 39k, FSH
£8,695	(54)	**RENAULT GRAND SCENIC 1.9 DCi Privilege,** 33k, FSH, Diesel
£8,495	(54)	**VW PASSAT 1.9 130 S Diesel Estate,** met black, a/c, CD, 54k, FSH
£7,995	(05)	**RENAULT CLIO 2.0 16v RS 182,** silver, a/c, alloys, CD, 38k, FSH
£7,995	(04)	**VAUXHALL SIGNUM 2.2 Design,** 5 dr, leather, in silver, 38k, a/c, alloys, FSH
£7,995	(03)	**AUDI A3 1.6 SE,** 5 dr, silver, a/c, alloys, 50k, FSH
£7,495	(03)	**VW GOLF 1.9 TDi Match,** 5 dr, in met blue, 55k, a/c, alloys, CD, FSH
£6,995	(56)	**NISSAN MICRA 1.4 Sport,** a/c, CD, alloys, spoiler, 18k, FSH
£6,995	(03)	**VOLVO S80 2.4 S,** met blue, a/c, CD, alloys, 42k, FSH
£6,895	(54)	**RENAULT MEGANE Estate 1.9 Diesel Dyn,** met black, a/c, CD, alloys, 40k, FSH
£6,295	(54)	**FORD FOCUS 1.6 LX,** moonstone blue, a/c, CD, alloys, 19k, FSH
£6,295	(54)	**CITROEN PICASSO 2.0 Diesel Desire 2,** silver, a/c, CD, 31k, FSH
£5,995	(54)	**RENAULT CLIO 1.4 16v Auto,** 5 dr, silver, a/c, sunroof, CD, 33k, FSH
£5,995	(03)	**VOLVO V40 1.8 SE Estate,** a/c, alloys, leather, CD, met blue, 52k, FSH
£5,695	(04)	**CITROEN C5 2.0 Diesel (110) LX,** 5 dr, a/c, CD, FSH, 38k
£5,695	(Y)	**VAUXHALL ZAFIRA 2.0 Diesel TDI Elegance 7 Seater,** a/c, alloys, 65k, FSH
£5,495	(03)	**HONDA CIVIC 1.4 S,** 5 dr, CD, a/c, silver, 42k, FSH
£5,295	(54)	**RENAULT CLIO 1.2 16v Expression,** a/c, s/r, silver, CD, 19k, FSH
£4,995	(54)	**HYUNDAI GETZ 1.3 GSI,** 5 dr, Auto, PAS, CD, 30k, FSH
£4,995	(02)	**VW POLO 1.4 SE 75,** 3 dr, CD multichanger, alloys, in silver, 40k, FSH
£4,495	(51)	**HONDA CIVIC 1.4 S,** 3 dr, met blue, a/c, 42k, FSH
£4,995	(03)	**SEAT LEON 1.4,** 5 dr, air con, FSH, in silver, 38k
£3,995	(W)	**FORD GALAXY 1.9 TDi Diesel Ghia,** 7 seats, a/c, silver, FSH
£3,995	(Y)	**FIAT MULTIPLA JTD 110 E/X,** 5 dr, air con, 6 seats, in met red, FSH, 38k
£3,495	(03)	**FORD KA 1.3i Collection,** silver met blue, PAS, CD, 40k, FSH
£3,495	(51)	**FORD FIESTA 1.8 TD Freestyle,** 5 dr, alloys, blue, 80k
£2,995	(R)	**AUDI A3 1.8 SE,** red, PAS, FSH, CD, a/c, 114k
£2,695	(W)	**RENAULT MEGANE 1.4 16v Sport Alize,** blue, a/c, FSH, 64k
£1,995	(T)	**HONDA CIVIC 1.6 Aerodeck Estate,** a/c, alloys, silver, 12 mths MoT
£495	(L)	**VAUXHALL ASTRA 1.4 Merit,** blue, 12 months MoT

Mon-Fri 8:30 - 6
Sat 9 - 5
Sun 11 - 3

Stewart & Wisbey Ltd
SPECIALISING IN MERCEDES

Over 50 years experience

We have a range of services available including:

Vehicle servicing, repairs, Full Mercedes diagnostics, MOT, Air Conditioning, Tyres, Courtesy cars available, Plus **large** savings on Mercedes main dealer servicing.

Chettisham Garage
Lynn Road
Chettisham
Ely
Cambs CB6 1SA
TEL: 01353 665343

www.stewartandwisbey.co.uk

15 Motors

Caravans - Camping

AVONDALE WREN
'86, 2 berth, very good condition, fully equipped, fridge, cooker, heater, plus many extras, stabiliser, new tyres, full awning, ready to go
£800 ovno
01480 4561610

SWIFT CHALLENGER 500
'99, 4/5 stroke first, fixed bed & end bathroom, very good working order, all in and ready to go, many extras included
£5,750 ono
01480 383352

Caravan and Motorhome Hire
Caravan Servicing and Minor Repairs
Leisuredrive Motorhomesales
Contact Mark
07725 216088
01480 811701
www.jandmcaravans.co.uk

Caravans & Trailers

ST. IVES CARAVAN used tourers, accessory shop, we buy used tourers, 01480 300621

Cars Wanted

WANTED
CARS + VANS
£600 TO £20,000
CASH TODAY
ALL CARS CONSIDERED
• High Mileage • MOT Failures
• Unwanted • Damage
7 Days / 1 hour anywhere
01279 723366

WANTED
ALL CARS & VANS
'Modern Or Classic'
★ TOP PRICES PAID ★
CASH TODAY
£850 - £25,000
MoT failures, unwanted or damaged
01279 50 40 34
Friendly polite service. We pay more.

CARS + VANS WANTED
£800 - £40,000
INSTANT CASH
We pay more
High or low miles, MoT or not, even damaged
01277 890992

News Classified
01223 43 43 43

CALL THE MOTORS TEAM
(01223) 434343

Cars Wanted

CAMBS CAR COLLECTION
MOT FAILURES
Accident damaged
and non runners bought for cash.
Scrap cars collected free.
Call Cambs Car Collection
✱ REGISTERED WASTE DISPOSAL ✱
01353 777421 . 07821 209281

£30 PAID FOR...
Local collections of vehicles, plant and machinery. Trade collection undertaken farm & factory clearance.
Lyngate Motors
Milton, Cambs
07808 357070
01223 565078

UNWANTED VEHICLES
The Legal way to dispose of your vehicle is to send it to a licensed DVLA approved Authorised Treatment Facility and obtain a Certificate of Destruction

WANTED Free Collection
Scrap, Damaged, MOT Failures
✱ Licensed Authorised Treatment Facility ✱
✱ DVLA Certificate of Destruction Issued and Electronically sent ✱
✱ Environment Agency Licence No. EAWML75119 ✱
CHARLTON RECYCLED AUTOPARTS LTD
01223 832656

ALL SCRAP VEHICLES WANTED
Cash paid, prompt collection, Rampton Car Breakers, your local licensed breakers yard, DVLA registered, est 40 years, ring anytime
01954 251030
07788 825202

A-B CARS WANTED
CARS • VANS • TRUCKS
Minumum offer £35 for MoT failures
Best prices for old scrap
01353 861694
07972 756181

ALL VEHICLES WANTED
with or without MoT, also scrap cars
01638 718165
07901 541507
call anytime

C & S RECOVERY
£20 to £50 PAID
Scrap MoT failures and accident damaged cars and vans
07702 418058

Cars Wanted

CARS WANTED
Aaron of Cambridge, would buy your car, van, 4x4 for cash, 24 hours, 7 days a week. Also left hand drives wanted, non runners and damaged vehicles, polite buyer will call
07773 689142.T

WANTED
CARS VANS AND PICK-UPS
With or without MoT, caravans bought, scrap cars and scrap metal cleared, prices negotiable.
Registered Waste Carriers
01223 207992
07984 905621

Mopeds

PIAGGIO ZIP
2000, 49cc, 4,320 miles, MoT July '08, very low tax, customised pink moped
£600 ono
07814 598158 eve

Motorbikes

SOHAM Service & repair, engine & suspension tuning, MOT work, on/off road, no VAT, 30 years experience, call Lloyd's on 01353 723883.

Tyres - Exhausts

AT Freds Tyres, part worn tyres guaranteed. Tel: 01353 741279

Commercials

MAYFAIR & ANDROMEDA
'90, 2 birth, full yawning, many extras, ready to go
£500
01799 530430

CITROEN Berlingo, 1.9 diesel, P reg'd, long MoT, e/w, r/c/ locking, PAS, rear wipe wash, excellent condition, £1,495. Tel: 07518 940567.T

Commercials

NISSAN 120Y VAN
F reg'd, MoT July, taxed until Jan '09, recently fitted battery, very reliable, one lady owner, excellent condition for year
£300 no offers
01799 528087

RAMSEY VEHICLE SALES LTD
A large selection of light commercial vehicles.
Please see our used van list in Huntingdon, St. Ives, St. Neots and Cambourne Weekly News or call
01487 710011 or
07974 141318
www.ramseyvehiclesales.co.uk

Alfa Romeo

ALFA ROMEO 147 1.6
2003 (03), 47,000 miles, 5 dr, red, ABS, a/c, alloys, CD, FSH, r/c/l, air bags, MoT Aug 08, excellent condition
£4,800 ono
07733 266974

Audi

AUDI A4 2.0 SE 6-SPEED MULTITRONIC AUTO

Silver, Registration 02 52 , 64,000 miles (verified)
£7,799
Full Leather interior, Full Audi Service History, Sat Nav, Cruise control, alloys, ABS+EBD+Brakes, ASR traction control, ESP, Air con, Elec climate control, Electric windows, front/side/rear curtain airbags, Immobiliser alarm, 6 CD Player, Central locking, Power steering, walnut trim, Digital info-system, multi-speakers, Colour keyed bumpers, Fully zinc galvanised body, adjustable steering, Side impact protection. Full Year's mot, 6 months Tax. Immaculate condition.
01353 860265
or 07917 608944.

AUDI A3 1.6
'01 (X), 91,500 miles, 3 dr, silver, a/c, alarm, PAS, FSH, MoT Jan 09, taxed Jun 08, good condition, 1 owner
£3,325 ono
01223 367473

CALL THE MOTORS TEAM
(01223) 434343

Geoff Glover Van Sales

Supplier and buyer of good quality light commercials
To view our large selection of vans
VISIT
www.ggvs.co.uk
Chettisham Garage • Lynn Road
Ely CB6 1SA
TEL: 01353 664234
FAX:01353 663229
Email: ggvs@btconnect.com

BMW

BMW 320i, 2dr coupe, 93 (L), silver with black leather, climate control, e/s/r, computer, multi CD, alloys, e/w, e/m, r/c/l, rear spoiler, FSH, 110,000 miles, exceptional condition, £1,950. Tel: 01440 783812.T

BMW 5 SERIES
R reg'd, high mileage, FSH, taxed and MoT, very reliable, good condition
£1,100 ono
01799 550448
07785 738340

BMW 320i SE AUTO 2.2
4 yrs old, met silver, full tax & MoT, full leather, parking sensors, 6 CD changer, fog lights, 17" alloys, FSH, reluctant sale, lovely condition
£8,000 ono
07788 144340

BMW 525 ISE
2005, black, built in sat nav, FSH, full tax & MoT, good condition
£12,500 ono
01223 528807

Chrysler

CITROEN C3 1.4SX 5dr, '03, 53 plate, met sapphire blue, only 10,000 miles, FSH, PAS, c/locking, e/windows, air con, radio/CD, immobiliser, colour coded bumpers, long MoT, warranty, immaculate condition, £4,495 01799 584327 07779 557267 www.rowleyscars.co.uk

Citroen

CITREON XANTIA 1.9 TDSX
1996 (N), tax and MoT til June '08, ABS, PAS, e/w, e/s/r, e/m, c/l, 45 mpg
£495 ono
01223 423347 eve
07840 963314

CITROEN Xsara, 1.4 Forte, W reg'd, 5 dr, black, e/w, c/l, e/m, air con, excellent condition, £1,595. Tel: 07518 940567.T

CITROEN Saxo, 1.0 First, V reg'd, 3 dr, red, 52k miles, CD, ideal first car, excellent condition, £1,395. Tel: 07518 940567.T

CITROEN C8 2.2 HDi SX
'04, 7seats, 6 speed, gun metal grey, vip pack, parking sensors, climate control, 45k miles, 1 owner, CFSH, VGC, 1yr MoT
£8,750
01763 848031

CITROEN ZX 1.4
'97 (R), 105k miles, green, MoT May 08, taxed Aug 08, good condition
£495 ovno
07825 444017

CALL THE MOTORS TEAM
(01223) 434343

Daewoo

DAEWOO MATIZ 1.0 SE PLUS 5 door, 2003, 53 plate, met silver, only 26,000 miles, FSH, 1 owner from new, PAS, c/locking, e/windows, air con, alloys, radio/cassette, immobiliser, colour coded bumpers & mirrors, long MoT, warranty, immaculate condition, £2,750, 01799 584327 07779 557867 www.rowleyscars.co.uk

Fiat

FIAT Brava, 1.6 ELX, R reg'd, 5 dr, met blue, e/w, r/c/l, e/s/r, CD, excellent condition, £895. Tel: 07518 940567.T

Ford

FORD Fiesta 1.25 Zetec, '00 X reg'd, met blue, only 28,000 miles, FSH, 2 owners from new, PAS, c/locking, radio/CD, airbag, alloy wheels, immob, colour coded bumpers, new MoT, warranty, excellent condition, £2,750 Tel: 01799 584327 07779 557267 www.rowleyscars.co.uk

FORD Fiesta, 1.4 Zetec, V reg'd, 3 dr, 64k miles, long MoT, met red, excellent condition, £1,995. Tel: 07518 940567.T

FORD ESCORT 1.4 LX
R reg'd, 111k miles, 3 dr h/back, maroon, ABS, e/w, FSH, radio CD, s/r, airbags, MoT Dec 08, taxed Jul 08, 4 tyres as new
£600 ono
SOLD

FORD ESCORT ESTATE 1.6
finesse,'99, met silver, genuine 60k miles, 1 year MoT, recent service, FSH+old MoTs a/c, PAS, e/w/m, rear spoiler, c/l, ABS, alloys, CD, load cover, front fogs, excellent condition for yr, low insurance group
£1,895
01223 837722
07742 940402.T

CALL THE MOTORS TEAM
(01223) 434343

FORD FIESTA 'FINESSE' 1.3
'98 (S), 3dr, PAS, radio/cassette, s/r, 33k miles, blue, MoT Sept 08, www.smallcarsonly.co.uk, 20+cars available
£1,995
01440 730104.T

FORD FIESTA AUTOMATIC 1.25 ZETEC LX
'96, 12 months MoT, recently serviced with FSH, PAS, driver a/b, stereo, s/r, c/l, alarm, immobiliser, 60/40 rear seat, low tax bracket, low insurance, excellent condition inside & out
£1,095
01223 837722
07742 940402.T

FORD FOCUS 1.6 ESTATE
'03 (03), 31,300 miles, 5 dr, black, a/c, alloys, CD, c/l, e/w, MoT Feb 09, taxed Dec 08, excellent condition
£4,500 ono
01223 243191

Ford

FORD FOCUS ZETEC 1.6
Climate model, 53 plate, low mileage of 25,000 miles, 5 dr hatch, black, tax and MoT, good condition
£4,000 ono
07739 050385

FORD MONDEO
N reg'd, 1600cc, red, tax & MoT til July 08, tow bar, very clean, must be seen
£450 ovno
01487 840366
07931 859872

Honda

HONDA ACCORD VTEC SPORT
'53 reg'd, 56k miles, a/c, radio/ CD, cruise control, e/w/m, tax & MoT, excellent condition
£7,500 ono
01353 667739

HONDA CIVIC 1.4i SE
'98 (S), 86k miles, 5dr, hatch, green, a/c, CD, c/locking, PAS, e/w, 2 air bags, MoT & tax Aug 08, very good condition
£1,200 ono
01223 892684
07876 446604

Hyundai

HYUNDAI ATOZ 'MIDAS' 1L
'00 (W), 5dr, PAS, radio/CD, a/c, e/w, 48k miles, gold, MoT July 08, www.smallcarsonly.co.uk, 20+ cars available
£1,895
01440 730104.T

Jaguar

JAGUAR 3.2 V8
2000, 137,000 miles, FSH, excellent condition, air con, cruise, cream leather, fully loaded
£3,900
07878 746444

Kia

KIA/ SPORTAGE 4X4 BLUE 1997
MoT, drives all good, ideal shooting wagen, PAS, e/w
£850
01353 741013
07889 509009.T

Land Rover

LAND ROVER
discovery 300TDi, '98 (S), 154 miles, silver, 7 seats, a/c, CD, c/l, cruise control, e/m, e/w, PAS, r/c/l, MoT Feb 09, taxed Jan 09
£3,700 ovno
01223 574784 E

Land Rover

LANDROVER 90 CSW
'06 reg, 15,500 miles, java black, side steps, 6 seats, immaculate weekend car, never off road
£17,500
07730 647828

LANDROVER FREELANDER 2.0
'99, 82,000 miles, turbo diesel, recent head gasket and timing belt
£3,250 ono
07967 719113

Mazda

MAZDA 323F LXi TD
'01 reg'd, 5 dr, 2L, excellent condition, 58k miles, MoT Sept 08
£2,950 ono
07711 635174

MAZDA MX5 1.8
'95, racing green, reliable car, in daily use, drives very well, tax & 6 months MoT, genuine reason for sale, high mileage
£950 ono
07515 389578

Mercedes

MERCEDES
e22 cdi classic auto, Y reg'd, silver, MoT April 09, 100k miles, FMSH, PAS, a/c, a/b, CD/radio, 2 owners, very good condition
£5,700 ono
07983 355563

MERCEDES BENZ C 250 TD
'98 (S), 94k, elegance, silver, a/c, ABS, PAS, FSH, cruise control, auto, alloys, 1 owner, CD auto changer, MoT & tax Nov 08, excellent condition
£3,995 ono
01223 892684
07876 446604

MERCEDES A16 ELEGANCE
auto, 5dr, '03 reg'd, silver, low mileage, 28k miles, excellent condition, FSH, PAS, e/w/m, a/c, cruise, radio/CD, c/l/a, a/b, alloy wheels
£6,000 ono
01763 838096

MERCEDES CLK 230K
1999 (T), 56k miles, Elegance, silver, ABS, PAS, cruise control, leather interior, alloys, FSH, 12 months MoT, excellent condition
£5,800
07973 791837

Mercedes

MERCEDES C250 TD ESPIRIT
auto estate,'98, MoT Mar 09, tax Apr 08, tow-bar, dog guard, CD, e/w, e/l, alloy wheels, runs very well, economical
£2,800 ono
01638 717728
07860 170112

Mini

MINI COOPER 1.6 CHILLI PACK
2004 (04), 10,000 miles, Electric Blue, MoT Nov '08, 6 months tax, air con, e/w, Alloys, FSH, PAS, excellent condition
£9,300
07967 834220

Nissan

Nissan Micra 1.0S, 5door, 2002, 02 plate met silver, 45,000 miles, FNSH, PAS, radio/cass, airbag, immob, long MoT, taxed warranty, immaculate condition, £2,650 01799 584327 07779 557267 www.rowleyscars.co.uk

Nissan Micra 1.0 Muzic, 1997, R reg'd, met blue, only 56,000 miles, 2 owners from new, radio/cassette, immobiliser, colour coded bumpers, long MoT, warranty, excellent condition, £1,595, 01799 584327 07779 557267 www.rowleyscars.co.uk

NISSAN MICRA
998cc, J reg'd, light metallic blue, s/r, very low mileage, nearly new tyres and exhaust, tax and one years MoT, vgc
£650 ono
01638 669556
07919 447466

Peugeot

PEUGEOT 206 1.4LX, 5door, '00 X reg'd, met grey, only 42,000 miles, FPSH, 1 owner from new, PAS, c/lock, e/w, airbags, radio/cassette, immob, colour coded bumpers & mirrors, new MoT, warranty, immaculate condition, £3,150. Tel: 01799 584327 07779 557267 www.rowleyscars.co.uk

PEUGEOT 206 1.1
2004, 70,000 miles, FSH, silver, MoT Jul 08, 4 recent tyres, very good condition
£2,950
01954 261252

PEUGEOT 205 1.1 PETROL
36,000 genuine miles, 1 previous owner, good condition, MoT & tax
£495 ono
01223 890724
07896 544359

PEUGEOT 307
'04, 54 plate, 1.4 sport, 3dr hatch, alloy wheels, black, a/c, e/w, CD, 46k miles, 2 owners, FSH, PAS
£4,500 ono
07802 597427

Peugeot

PEUGEOT 307 2.0 HDi S
'03 (03), 115k miles, 5dr, silver, alloys, CD, c/l, FSH, r/c/l, new MoT, taxed Aug 08, very good condition
£3,500 ono
07977 142045

Range Rover

ROVER 214 1.4
'99 (V), 5dr, PAS, radio/cassette, e/w, s/r, 58k miles, FSH, green, MoT Nov 08, www.smallcarsonly.co.uk, 20+ cars available
£1,595
01440 730104.T

Renault

RENAULT Clio 1.4 Alize, 5 door, 2001, Y reg'd, 55,000 miles, FSH. c/locking, e/windows, twin airbags, radio/cassette, air con, sunroof, immobiliser, colour coded bumpers & mirrors, long MoT, warranty, excellent condition, £2,995 tel: 01799 584327 07779 557267 www.rowleyscar.co.uk

RENAULT CLIO AUTO
'93 (L), 57,000 miles, excellent condition, long MoT & tax, service history
£500
01223 412783
07894 241753

RENAULT CLIO BE BOP DIESEL
M reg'd, 1870cc, blue, MoT, 60 miles per gallon
£600
01353 741013
07889 509009.T

RENAULT CLIO EXPRESSION 1.4
04 Reg, 21,000 miles, silver moon shine colour, 3dr, a/c, s/r, FSH, PAS, MoT & tax until July 08, excellent condition, one lady owner
£4,200
07810 878122

RENAULT LAGUNA
1.8, tsport, 98 (R), 96k miles, 2 owners, white, FDSH, new MoT, taxed Sep 08, all electrics, s/r, AC, alloys, spoiler, well looked after
£695 ovno
01638 604829

CALL THE MOTORS TEAM (01223) 434343

Rover-MG

MG MGF1.8 CONVERTIBLE
R reg'd, 105,000 miles ,deep red, 5 months tax & MoT May 08, leather trim, e/w, CD, etc
£1,800 ono
07949 248486

ROVER 420 SLDi, turbo diesel, 1996, PAS, e/w, r/c/l, alarm, airbags, e/sunroof, alloys, CD/tuner, tow bar with electrics, just serviced, recent MoT, tax Sep 08, excellent condition, very reliable, £895. Tel: 01440 783812.T

Rover-MG

MGF
'98, red, 8 months MoT, 54k miles, FSH, very good condition
£3,250 ono
07918 166281

ROVER 2145i
1996, P reg'd, 105,000 miles, FSH, recent cambelt change, MoT Dec 08, 5 dr, taxed, sunroof, e/w, stereo, low insurance, excellent condition
£795
01223 860170
07881 633006.T

ROVER MINI 1275
'03 (L), 70k miles, 2dr, indigo blue, FSH, radio/cassette, MoT Jul 08, taxed Jun 08, good condition
£1,000 ono
07876 498718 D

Saab

SAAB 9000 2.3 CSEi
'93 (L), 124k miles, silver, ABS, PAS, a/c, alarm, alloys, c/l, cruise, e/m, e/w, leather seats, long MoT & tax, FSSH, VGC
£995 ono
01223 700733 e
07748 504474 d

Subaru

SUBARU WRX IMPREZA
55 plate, low mileage, immaculate condition, limited edition, top spec, WRC blue met, gold alloys, blue sports interior, FSH, climate control
£11,995
07956 648495
01763 273034

Suzuki

SUZUKI Wagon R+ 1.3S Ltd, 5 door, 2003, 03 plate, met blue, only 36,000 miles, FSH, 1 owner, PAS, c/locking, e/windows, alloys, airbags, radio/CD, immob, colour coded bumpers, long MoT, warranty, immaculate condition, £3,150 tel: 01799 584327 07779 557267 www.rowleyscars.co.uk

Toyota

TOYOTA AVENSIS 2L CDX
'98, R reg'd, 11 months MoT, 5 months tax
£1,200 ono
07765 801702

TOYOTA RAV 4GX
red, 5dr estate, '98, R reg'd, 1yr MoT, tax July 08, FSH, PAS, ABS, e/w, s/r, a/c, CD, 4wheel drive, alarm, tow-bar, 91k miles, good condition
£2,500 ono
01223 505198

Toyota

TOYOTA PICNIC 2 LTR
1996 (P), 118,000 miles, 5 dr, silver/ grey, ABS, alarm, e/w, FSH, r/c/l, MoT Jan 09, tax Jul 08, very good condition
£2,100 ono
07799 246276

TOYOTA SUPRA 3LI
'86, manual, service history, 97k miles, runs well, needs a little bit of TLC, no MoT or tax
£500 no offers
01638 717728
07860 170112

TOYOTA YARIS GLS 998cc
34,000 miles, reg'd July '99, petrol, air con, tax end Jun, MoT Jul 08, excellent condition, met silver, low tax bracket, FSH
£2,950
01353 661793

Vauxhall

VAUXHALL Corsa 1.0, envoy, 1999, V reg'd, met blue, 29,000 miles, FSH, s/r, radio/CD player, immob, low tax & insurance, long MoT, warranty, excellent condition £1,750 01799 584327 07779 557267 www.rowleyscars.co.uk

VAUXHALL Vectra, 1.8 LS, T reg'd, 5 dr, met blue, c/ locking, e/w, excellent condition, £895. Tel: 07518 940567.T

VAUXHALL Astra, 1.4 CDI, 5 dr hatch, K reg'd, FSH, gun metal grey met, charcoal cloth, only 55,000 miles, PAS, e/w, c/l, factory sunroof, alloys, excellent condition inside/ out, reliable and cheap motoring, £395. Tel: 01440 783812.T

VAUXHALL ASTRA MERIT 1.4
1996 (P), 5 door, 6 month tax, MoT July 08, new Cambelt and water pump, good condition, reliable
£450 ono
07796 877081
01954 251525

VAUXHALL CORSA
'04 53 plate, black, CD, PAS, alloys, a/c, recently serviced, 77k miles, MoT Jan 09, tax till Apr 08, 1 lady owner, excellent condition
£2,900 ono
07715 051390
01223 303251-6.30

VAUXHALL CORSA 1.4 CDX 5 door, 2000, X reg'd, met blue, only 50,000 miles, FSH, PAS, c/locking, e/windows, air con, alloys, radio/cassette, immobiliser, colour coded bumpers & mirrors, new MoT, warranty, excellent condition, £2,650, 01799 584327 07779 557267 www.rowleyscars.co.uk

VAUXHALL VECTRA
2L, auto, V reg'd, titanium silver, MoT & tax Dec 08, tow bar, traffic master sensor, a/c, e/w, e/m, recently serviced, good condition
£1,250
01223 812633
07860 289857

Vauxhall

VAUXHALL VECTRA TDi
R reg'd, MoT Jan 09, tax Jun 08, ex-taxi, with moderate mileage, service history, clean and reliable
£750 ono
01223 311850
07775 617956.N.C.

VAUXHALL TIGRA 1.4i 16v
Cabriolet sport, '05, 15k miles, air blue/ silver roof trim, ABS, a/c, alarm, alloys, body coloured bumpers, leather upholstery, heated seats,
£8,895 ovno
07816 361733

CALL THE MOTORS TEAM (01223) 434343

Volkswagen

VOLKSWAGEN BEETLE
blue, 1972, 1285cc, classic no tax to pay, wants some tlc, engine g, box clutch, all good drives
£950
01353 741013
07889 509009.T

VW Polo 1.0 L, 1998, S reg'd, Met Nightfire Red, 64,000 miles, F.S.H. 1 owner from new, Radio/Cass, E/mirrors Immob, Long M.O.T, Warranty Low Tax & Insurance Excellent Condition, £1,750 Tel: 01799 584327 07779557267 www.rowleyscars.co.uk

VOLKSWAGEN GOLF 1600
'02 (52), 51k miles, cherry red, air con, CD, cruise control, e/m, FSH, MoT Dec 08, taxed Jun 08, good condition
£5000 ono
01223 245671

VOLKSWAGEN GOLF 2LT GT TDI
'04 (54), 105k miles, 5dr, silver, ABS, a/c, alarm, FSH, PAS, MoT Sep 08, taxed Oct 08, very good condition
£7,500 ono
01954 252177 D

VOLKSWAGEN TRANSPORTER
2.4, tdi,03 (53), 72k miles, recent cambelt, CD, PAS, radio/cassette, MoT Sep 08, taxed Mar 08, good condition
£6,300 ono
07799 873043
01954 250649

VOLKSWAGEN GOLF
1.8 cl estate, silver, black interior, 87k miles, '99, T reg'd, MoT Sept 08, FSH, s/r, very clean vehicle, 2 lady owners
£2.495
01799 540596
07956 044029

VW GOLF 1.4
'92 (J), 155,000 miles, 5 dr, hatchback, blue, SH, reconditioned engine, MoT Jan 09, tax Mar 08, Sony CD/ radio
£695 ono
SOLD

Volkswagen

VW GOLF 1.4 CL
'92, J reg'd, 77k miles, serviced, recent cambelt, MoT July 08, 5 dr, taxed, sunroof, stereo, e/w, low insurance, excellent condition
£850
01223 860170
07881 633006.T

VW GOLF ESTATE
M reg'd, 1600cc, 110k miles, 3months tax & MoT, FSH, blue, 1 previous owner, reliable
£500 ono
01223 891605

VW GOLF R32 V6
2006 (06), 11,500 miles, 5 dr, black, ABS, alarm, alloys, CD, c/l, e/m, e/w, heated leather seats, air bags, excellent condition
£20,995
07831 890163

VW PASSAT 1.9 SE TDI 130
5dr, diesel estate, '01, manual, 119k miles, met silver, cruise control, alloy wheels, CD multi changer, a/c, climate control, MoT & tax Aug 08
£4,750 ono
01223 845940
07801 565075

VW POLO 1.4 CL
P reg'd, tax May 08, MoT Dec 08, 126k miles, alarm, e/w, CD, 2 as new tyres, alarm, immobiliser
£700 ono
01763 261871
07725 685248

Volvo

VOLO S60 2.4 TSE AUTO
, met blue, 01 (51), 122k miles, FSH, 9months MoT & tax, top spec, climate control, sat nav, leather & heated seats, e/w/s/m, 4disc CD
£3,595ono
01223 237427

Volvo

VOLVO V70 SE
7 seater estate, '00 (W), 134k miles, leather, a/c, ABS, alloys, e/w, CD, tax & MoT, good tyres, 1 owner, always serviced at main dealer
£2,450 ono
01799 530233
07801 868278

Cars For Sale

BARGIN CARS NR ROYSTON
,Ford Fiesta (V) £1,995, Citroen Xsara (W) £1.395, Vaux Vectra (T) £995
07518 940567.T

BARGIN CARS NR ROYSTON
Daihatsu Cuore (T) £895,
Ren Laguna (P) £795,
Hyundai Lancer (N) £395
07518 940567.T

RAYS CARS
Corsa Merit Auto, 1.4L, 3dr, '96, N reg'd, New MoT, red, £750, Ford Mondeo SI, '99 (T), new MoT, tax til March, white, £895, Honda Accord LS, 2L estate,'97 (R), new MoT, nice car, white, s/h, £975
for more details
contact ray on 07720 297822

CARS FOR SALE FROM £300 TO £1000
Mondeos, astras, small cars, fiestas, corsas, rovers, peugeots, 7 seater, espace, kia 4x4 P reg'd, £900, diesel, small combo diesel van, S reg'd
lot more in stock
01353 741013
07889 509009.T

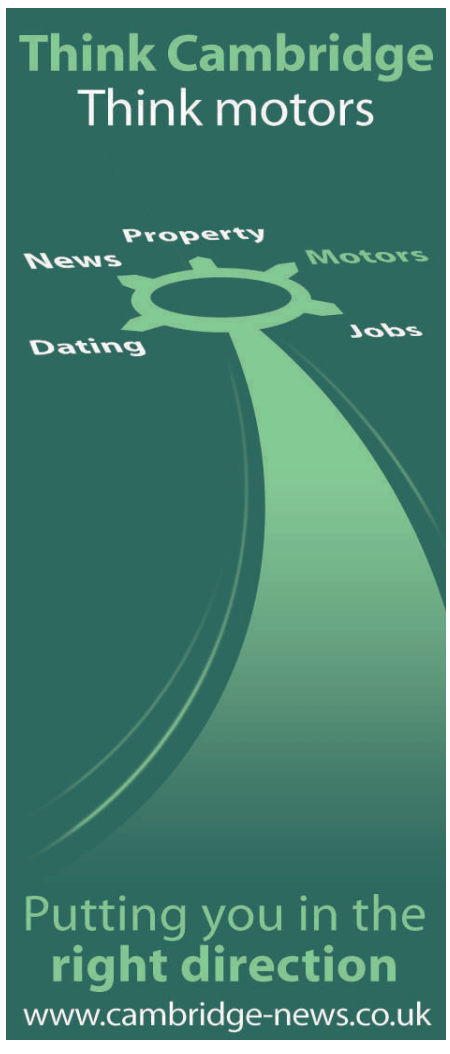

FORDHAMS
220 - 222 HIGH STREET, NEWMARKET
01638 608204
www.fordhams.co.uk
Open 7 Days a Week

	KA	
06 06	KA COLLECTION AC	£5,195
05 54	STREET KA LUX	£6,750
04 54	KA LUX SUBLIME LTH	£4,975
04 54	KA LUX	£4,995
03 53	KA COLLECTION	£3,750
02 52	KA STYLE	£3,250
99 V	KA3 AW AC	£2,450
	FIESTA/FUSION	
07 57	1.4 GHIA 5DR LTH 500 MLS	£9,950
07 57	1.25 STYLE CLIMATE 5DR 2K ONLY	£7,995
07 07	1.25 STYLE CLIMATE 5DR	£6,995
06 56	1.4 ZETEC CLIMATE AUTO 5DR	£8,495
06 06	FUSION 1.6 PLUS	£7,995
06 06	1.4 GHIA 3DR	£7,695
06 06	1.4 ZETEC CLIMATE 5DR	£7,450
06 O6	1.25 STUDIO 3DR	£5,850
06 55	1.6 ZETEC S 3DR AW AC	£7,750
05 05	1.4 GHIA 5DR	£6,450
05 05	1.4 LX 5DR	£5,695
04 53	FUSION 1.4 2 AC	£5,695
03 53	1.4 GHIA 5DR	£5,695
03 03	1.4 ZETEC 5DR	£4,995
03 52	1.4 ZETEC 3DR	£4,650
02 02	1.4 GHIA 5DR	£4,750
	FIESTA/FUSION DIESEL	
07 57	FIESTA 1.4 TDCI GHIA 5DR	£9,950
06 56	1.4 TDCI ZETEC CLIMATE 3DR	£7,995
	FOCUS/C MAX	
07 07	1.6 STYLE 5DR 1500MLS CHOICE	£8,995
07 56	1.8 TITANIUM 5DR	£9,950
07 56	1.8 ZETEC 5DR AW AC	£8,695
06 56	2.5 ST2 3DR	£14,295
06 06	2.5 ST3 3DR LTH	£13,995
06 06	1.6 LX 5DR	£7,295
05 55	2.0 TITANIUM EST	£9,495
05 55	2.0 TITANIUM 5DR	£8,950
05 55	1.6 ZETEC CLIMATE AUTO 5DR	£8,395
05 55	2.0 GHIA AUTO 5DR	£9,695
05 55	1.6 LX 5DR	£7,495
05 05	1.6 ZETEC 3DR	£7,450
05 05	1.6 GHIA AUTO EST	£9,950
05 05	2.0 GHIA 5DR	£9,395
05 05	1.6 GHIA 5DR	£8,395
05 05	1.6 GHIA 115PS 5DR	£8,950
05 05	2.0 TITANIUM 5DR	£8,250
05 05	2.0 TITANUIM 3DR	£7,950
04 54	C-MAX 1.8 LX	£6,395
04 04	1.6 ZETEC 5DR	£5,850
01 51	2.0 GHIA 4DR	£3,995
01 51	1.4 CL 5DR	£3,450
00 X	1.8 GHIA EST	£4,450
00 X	1.8 LX EST	£3,750
	FOCUS/C MAX DIESEL	
07 57	1.6 TDCI LX 5DR DEL MLS	£10,950
07 07	1.6 TDCI SPORT 5DR	£9,495
07 56	1.8 ZETEC CLIMATE 5DR	£8,495
06 56	2.0 TDCI GHIA 5DR	£11,650
06 56	1.6 TDCI LX ESTATE	£8,995
06 06	1.8 TDCI GHIA 5DR	£10,750
06 55	1.8 TDCI GHIA ESTATE	£10,995
05 55	1.6 TDCI LX EST	£8,695
05 05	2.0 TDCI TITANUIM 5DR	£8,950
05 05	1.6 ZETEC TDCI 3DR AC	£8,750
05 54	1.6 LTDCI LX 5DR	£7,250
05 54	1.8 TDCI LX ESTATE	£5,995
05 54	1.6 LX TDCI 5DR	£6,995
04 04	1.8 TDCI GHIA 5DR	£6,995
04 54	1.8 LX TDCI 5DR	£6,395
04 54	C-MAX 2.0 TDCI GHIA	£7,995
04 04	C-MAX 2.0 TDCI ZETEC	£6,995
03 03	1.8 TDCI LX EST	£5,995
	MONDEO	
06 06	1.8 ZETEC 5DR LOW MILES	£7,995
06 06	1.8 LX EST	£8,995
05 05	2.0 ZETEC 5DR	£6,995
05 05	1.8 LX 5DR	£5,995
03 03	3.0 ST 220 5DR	£6,995
03 52	2.0 GHIA 5DR	£5,495
02 02	2.0 GHIA X ESTATE	£5,250
01 51	1.8 ZETEC 5DR	£3,995
00 X	1.8 ZETEC 5DR	£3,495
00 W	2.0 LX 4DR AUTO	£2,495
	MONDEO DIESEL	
07 56	2.0 TDCI ZETEC EST	£11,995
07 56	2.2 TDCI ZETEC EST	£12,495
07 56	2.0 TDCI 130 EDGE 5DR	£10,995
06 06	2.0 TDCI TITANIUM EST	£12,495
06 06	2.0 TDCI LX 5DR 130PS	£8,995
06 06	2.0 TDCI LX 5DR	£7,500
06 55	2.0 TDCI ZETEC EST	£10,695
05 55	ST 2.2 TDCI 5DR	£11,450
05 55	2.2 TDCI GHIA 5DR HI SPEC	£10,995
05 55	2.0 TDCI ZETEC EST	£9,950
05 05	2.0 TDCI ZETEC 5DR	£7,995
05 05	2.0 TDCI LX 5DR	£7,750
05 05	2.0 TDCI LX 5DR	£6,495
04 54	2.0 TDCI GHIA 4DR	£7,495
04 54	2.0 TDCI LX 5DR	£6,695
	MPV, 4x4	
07 56	S-MAX 2.0 TDCI ZETEC (7 SEAT)	£16,495
06 06	HYUNDAI TUCSON 2.0 CRTD GSI	10,995
05 55	GALAXY 1.9 TDI ZETEC 6SPD	£10,495
05 55	GRAND SCENIC 1.6 VVT DYN 7ST	£7,995
05 54	X TRAIL 2.2 DCI SPORT	£9,950
04 54	TOURAN 1.9 TDI SE 7ST	£9,950
04 54	FREELANDER 2.0 TD 3DR SE	£9,495
04 54	ZAFRIA 2.0 DTI DESIGN	£7,495
04 54	SCENIC 1.5 DCI EXPRESSION	£7,495
04 04	TOURAN 1.9 TDI SE 7ST	£10,450
04 04	GALAXY 2.3 GHIA 7ST	£9,450
04 54	PICASSO 1.6 HDI DESIRE	£6,995
04 04	ZAFRIA 1.6 LIFE AC	£5,795
03 53	ESPACE 1.9 DCI AUTHENTIQUE	£7,950
03 03	RAV 4 D-4D VX DSL 5DR LTH	£8,750
03 03	X TRAIL 2.2 DSL SPORT X 5DR	£8,450
03 03	SANTA FE 2.7 AUTO 5DR LTH	£5,450
03 03	SUZUKI 1.3 JIMNY JLX	£4,995
01 51	FREELANDER 2.0 TD4 S 5DR	£5,995
	OTHER MAKES	
07 07	CIVIC TYPE S 1.8 VETEC 3DR	£13,450
06 56	GRANDE PUNTO 1.4 DYNAMIC 5DR	£6,995
06 06	GOLF 1.4 FSI S 5DR AC	£9,495
06 55	307 1.6 S EST	£7,495
06 55	CORSA 1.4 DESIGN AUTO 5DR	£6,750
05 55	CITREON C4 1.6 SX 5DR	£6,995
05 55	MG ZR 1.4 105 3DR	£5,995
05 55	CORSA 1.2 DESIGN AUTO 5DR	£5,995
04 04	ASTRA 1.4 TWINPORT CLUB 5DR	£5,795
04 04	MG ZR 105 1.4	£4,995
04 53	SCENIC 1.4 AUTHENTIQUE	£4,750
03 53	LAGUNA 2.0 T EXTREME 5DR	£4,750
03 53	SUZUKI IGNIS 1.5 VVT SPORT	£3,995
03 53	CLIO 1.2 EXTREME 2 3DR	£4,650
03 03	HONDA ACCORD 2.0 EXE AUTO	£7,995
03 03	GOLF 1.4 MATCH 5DR	£6,395
03 03	MG ZR 120+ 3DR SR AC	£4,450
03 03	SEAT LEON 1.6 S 5DR	£4,950
03 03	MG ZR 120+ 3DR SR AC	£4,450
03 03	PEUGEOT 1.6 PARTNER COMBI	£3,995
03 52	AVENSIS 2.0 T SPIRIT 4DR	£6,450
02 02	ROVER 75 1.8 SE 4DR	£3,750
01 Y	ALFA 147 2.0 SELESPEED 3DR	£4,495
00 X	206 1.4 LX 3DR	£3,450
99 T	BMW 2.0 Z3 CONVERTIBLE	£6,995
	OTHER MAKES DIESEL	
06 06	VECTRA 1.9 CDTI AUTO CLUB EST	£9,995
05 55	MEGANE 1.9 DCI 130 DYNAMIQUE	£7,450
05 05	PASSAT 1.9 TDI HIGHLINE LTH	£8,495
05 54	VOLVO S40 2.0 TD	£10,450
04 54	GOLF 1.9 TDI SE 5DR	£9,995
04 54	407 2.0 HDI EXE 4DR	£8,995
04 54	407 2.0 HDI SE 4DR	£7,950
04 54	FABIA 1.9 TDI COMFORT 5DR AC	£6,495
04 04	AVENSIS 2.0 D4D T3 5DR	£7,450
04 04	MERIVA 1.7 CDTI ENJOY AC	£5,995
04 04	CORSA 1.3 CDTI LIFE 3DR	£4,450
04 53	SEAT LEON 1.9 TDI SX 5DR	£6,995
03 03	AUDI A3 1.9 TDI SE 5DR	£8,995
02 52	307 2.0 TD RAPIER EST	£5,795
01 51	AUDI A4 1.9 TDI SE 4DR	£7,695
	COMMERCIAL	
06 06	RANGER 2.5 TD THUNDER D/CAB	£11650+VAT
05 05	TRANSIT CONNECT 1.8 TDCI	6250+VAT
05 05	TRANSIT CONNECT 1.8 TDCI	4250+VAT
01 Y	TRANSIT 350 LWB H/ROOF DSL	4995+VAT
01 X	FIESTA COURIER DSL VAN	2850+VAT

INDEX

Call our Classified team on: 01223 434343

1 Personal
2 Entertainments
3 Homes
4 Gardens
5 Family
6 Health & Beauty
7 Pets & Livestock
8 Local Services
9 Agriculture & Farming
10 Business Services
11 Situations Vacant
12 Property
13 Public Notices
14 Personal Services
15 Motors

5 EASY WAYS TO ADVERTISE

By phone

Call us on: 01223 434343

By fax

Fax us on: 01223 434222

By post

Send a cheque or postal order payable to: Cambridge Newspapers Ltd

By email

advertising@cambridge-news.co.uk

Or visit us

Call into the reception team of any of our offices:

Winship Road, Milton, Cambridge CB4 6PP
27 Market Place, Ely CB7 4NZ
Melbourn Street, Royston SG8 7BP
Crown Street, St.Ives PE27 5EB
4 Queen Street, Haverhill CB9 9EF
15 High Street, Newmarket CB8 8LX
46 High Street, Saffron Walden CB10 1EE

VISA

Conditions for Advertising

All advertisements are accepted subject to our standard conditions of insertion, which are published regularly. For a copy please write to Advertising Department, Cambridge Newspapers Ltd, Winship Road, Milton, Cambridge, CB4 6PP

Calls may be recorded for training and quality purposes

Classifieds

1 Personal

Courses & Tuition

ARTISTS or photographers need a model (male) for one to one or small group sit ins. Call: 07791 061238.

CAMBRIDGE Education & Training. Home tuition. _ Tel: 01954 780400. web:cetcambridge.co.uk

Introduction Agencies

BEFORE joining any other, first call The Executive Register Personal Introduction Agency for a free brochure on my caring confidential service, which has found permanent partners for 1,000's of clients. Tel: 01223 424964 any time.

LET'S face it, the partner of your dreams is unlikely to come knocking at your door. You need to give love a helping hand. At Retrack Introductions we have a proven track record and can help you in your search. Call Lesley: 01638 711616. retrackintroductions.com.

MEETING POINT
Singles Club Disco Over 25's Every Friday
Dolphin Hotel, London Road, St Ives, 8-12pm Admission £5
Saturday Night Special 15th March
The Maltings, Shiplane, Ely 8-12pm Admission £5
Every Sunday
The Royal Cambridge Hotel, Trumpington Street, Cambridge 8-11.30pm, Admission £4, Annual membership £2 (Free membership with this advert - new members only)
Smart dress - **NO T-SHIRTS NO TRAINERS, NO JEANS OR DENIM**
TEL: 01223 502299
www.singlesdisco.co.uk

SINGLE
Meet someone special by Tempting Fate.
The quality, successful personal introduction service
01223 370178
www.tempting-fate.com

SINGLE social club, 35+, Nightlights, Red Lion, Grantchester, second and fourth Friday in month, 8pm, £5, friendly welcome and music. Tel: 01223 363333. www.nightlights.tk.

Legal Services

Separation & Divorce Mediation Service

Quick, easy, low cost divorce so why pay solicitors fees?

For free brochure or help and advice on all issues call (01223) 426962

Personal

Real introduction service.meet the perfect partner.£150 lifetime membership.6months for £80.No hidden charges.Tel: 07952600896 or 01354 651870.www.realintroductionservice.co.uk

Personal Loans

SAME day cash, no credit checks, Mobile Money Ltd. Tel: 01223 258250.

2 Entertainments

Art Classes

MINI-HUNTER trials, Tetworth Hall, Gamlingay, March 30th, 9am, clear round SJ, handy pony, schedules from (SAE) Lindsay Cook, Phoenix, 47 Potton Road. Everton, SG19 2LE. Tel: 01767 699230.

Car Boot & Jumble Sales

6/17th Scout Group Jumble Sale to be held at Haslingfield School, on Saturday 15th March, 2pm.

GARAGE and house sale, 45 Blackthorn Court, Soham, Saturday 15th March, 2pm - 4pm.

COWLEY Road Park and Ride Car-boot, every Sunday, 7.00am-2.00pm. Tel: 0207 240 7405.

CAR boot sale, Easter Sunday, Barton Mills, 8am-2pm, alongside A11, sat nav IP28 6AA, cars, vans, traders, all welcome, fortnightly until October 2008. £7 any size pitch. Tel: 07860 716075.

JUMBLE Sale, Saturday15th March, 2pm, entrance 20p, Scout H Q, Gilbert Road, Cambridge.

OAKINGTON (Cambs) market and car-boot sales. This Saturday 15th and every Saturday. Junction 30 off the A14. Gates open 7am. No need to book. Enquiries: 01733 222182.

Caravans & Motorised Homes

BRAND new Willoby vacation caravan for sale, sited at Heacham Beach on Park Resorts next to Hunstanton. Tel: 07775 760753/ 01638 717136.

news **Classifieds**
9.00am ~ 5.30pm Monday ~ Friday
Tel: 01223 43 43 43

Entertainers

ALL occasions discos/ karaoke/ children's/ entertainers etc. www.crystalentertainments.co.uk Tel: 0800 0854909.

DISCO, karaoke, cabaret. LJ's 4 Entertainment: 01359 233153, 07969 041015 or www.ljs4entertainment.co.uk

AMAZING and Magical entertainment for both children and adults. The Great Wizzo. Member of The Magic Circle. _ Tel: 01763 838286.

CAMBRIDGE Hog Roast Company. Hog roast and BBQ specialists, professional service, any event catered for. Tel: 01223 563860 or 07763 581880.

Deja vous roadshow. Music from the swinging 40s to the present day for all occasions, buffet available. Tel: 07748 677291 or 07796 305489.

ALL aspects of party planning are ADVERTISED here. Discos to bouncy castles, catering to marquee hire. Do you offer a service that should be here as well? For details of our hugely discounted advertising packages (which may cost less than you think)! For no obligation quotes, call: 01223 434267/ 434264, email details to ents@cambridge-news.co.uk

DISCOS by Steve Line. Wedding specialist, or any occasion. Tel: 01223 245189/ 07834 981627. www.stevelineentertainments.com

Events

CLASSIFIED is more powerful than you might think! Whatever your event, call us now for no obligation quotes to advertise here: 01223 434267/ 264, or ents@cambridge-news.co.uk

SPRING Fair, Gt Shelford Memorial Hall, Saturday 15th March, 10am-noon, cakes, produce, white elephant, books galore etc.

WHAT'S ON our weekly entertainment guide, free within the Cambridge Evening News every Thursday. From fairs to festivals, theatres to zoos. If it's on - it's in!

Hobbies

MODEL railways, die-cast toys, cash paid. Tel: David 01353 778511.

Holidays

ALMERIA Spain, Mojacar Playa, stunning 2 bed apartment, 2 mins from beach, sea views, beautiful shared garden and pool, from £150 pw. Tel: 01638 665760 caroll areeves@btinternet.com www.apartmentorent-mojacar-spain.com

Holidays

BRAND new luxury motorhome, 7 berth, for hire. Tel: 0800 183 0468.

SHERINGHAM North Norfolk, The Beaumaris Hotel celebrating 61 years owned and run by the same family. Short stroll to beautiful uncrowded beaches, cliff top and countryside walks, shops and golf course. Close to National Trust properties and bird watching at Cley. 'Any Day' Spring breaks, 2-7 nights. The Beaumaris Hotel: 01263 822370 www.thebeaumarishotel.co.uk

HOLIDAY cottage, Southern France, beautiful location close river Tarn, Roquefort/ Albi, sleeps 5, flights from Stansted/ Gatwick, available late Jul, Aug and Sept, £290 p/w. Tel: 01653 658203.

FORT William (Onich). Cottages and static caravans on small farm, midway Glencoe and Ben Nevis, by shores of Loch Linnhe. All dates, dogs welcome. Tel Mrs MacLean: 01855 821264.

HOLIDAY flat to let, Hunstanton seafront, sleeps 6, excellent condition. Many extras. Tel: 07711 714268.

GREAT Yarmouth, California Sands, 2 bedroom, very homely holiday chalet, vacancies Easter - Oct. Phone for details: 01493 731501.

NORFOLK Broads/ coastline, caravans/ chalets for sale/ to let. Unique, unspoilt, parkland site, all facilities. _ Tel: 01279 730926. Quote: CEN1.

COTTAGE North Norfolk, sleeps seven, two baths, one en suite disabled shower, central heating, sandy beaches, nature reserve etc. Phone: 01223 207464.

NORTH Norfolk cottage. Southrepps, sleeps 4, garden, 12 mins sea. Tel: 01371 830409.

SHERINGHAM chalet/ bungalow, near beach/ shops, parking, no children/ pets or smokers. Tel: 01263 822267.

ST. TROPEZ 20 mins. Apartment to let. 2 bedrooms, 1 double bed, 2 bunk beds, newly fitted kitchen, stunning views of Med, swimming pool. Available July/August. www.dsazur.com. Tel: 01763 849089.

VILLA, sleeps six, shared pool, Costa Blanca, near beach, bars, restaurants, golf. From £275 p/w. Tel: 01223 264510 or www.casa-eboli.co.uk

Music Musical Instruments

DRUM tuition by pro with diploma. Play and read like a pro or play for fun! Beginners welcome. Low rates. Call Terry after 5pm: 07752 635878.

PIANO tuning, £40, Mondays only. Tony Leonard (40 years experience). Tel: 01480 461399.

DRUM lessons, beginners to advanced. Rock, jazz, Latin and funk. Reading, rudiments and technique. Saffron Walden studio. Tel: 07703 649216.

Music Musical Instruments

OUR pianos save trees. Restored and guaranteed. Purchase from £175, rentals from £20 pcm. Deliveries. Tuning, restoration, stools. Cambridge Pianola Co. Enquiries Tom Poole: 01223 861348. Email ftpoole@talk21.com

ELECTRIC bass guitar tuition. All abilities, all styles welcome. Sight reading fully covered. Call Rob: 01354 651295. www.whitemoor. org

Sewing and Craft

WANTED Brother knitting machines, we can collect. Tel: 01279 659989.

News Classified 01223 43 43 43

3 Homes

Articles for Sale

DISHWASHERS (2), 1 coffee machine, 10 Italian chairs. Tel: 07912 628900.

Aerial Services

DIGITAL AERIALS
Aerial Installations Upgrades Telephone Extensions Free estimates - surveys
Call Gary
01954 260551
07979 907798

Articles Wanted

BEST cash prices for hi-fi, musical instruments, mixers, car audio, sat-navs, computers, mobiles, MP3 players/ iPods, digital cameras, games consoles, fishing tackle, air weapons, binoculars, power tools, lawnmowers, fridges, cookers, tumble dryers, microwaves, etc. Cambridge Resale 190-192 Mill Rd. Tel: 01223 210703. www.cambridgeresale.co.uk T

FURNITURE antique and quality modern bought for cash. Tel: Ben's Barn 01763 262186.

COINS, medals, bank notes, gold and silver jewellery, cash paid. Gannochy Coins, 46 Burleigh St, Cambridge (opposite Party Mania). Tel: 01223 361662.

BOWES & Co pay cash, £5 - £50,000, gold, jewellery, coins, watches, militaria, musical instruments, laptops, mobiles, games consoles, etc, registered pawnbrokers, 55 Burleigh Street, Cambridge. Genuine free expert advice. Tel: 01223 360287.

WANTED, books, coins, medals, jewellery, postcards, cigarette cards, toys, collectables. Tel: 01763 849789.

Carpets & Flooring

CARPETGUARD
Professional Carpet Cleaning
- Carpet / Upholstery
- Oriental rugs
- Leather cleaning services

Free estimates
01767 651245
07837 119475

CUT PRICE CARPETS & BEDS
FREE ESTIMATES, FREE FITTING
Anytime, Anywhere, Home Selection, Day/Evening
We can beat any quote
175 Mill Road, Tel 01223-210337 9.30-5pm
www.cutpricecarpets.com

GRAHAM WINDRAM your LOCAL Digital Freeview & SKY Specialist

Freeview	sky digital
NO CALL OUT FEE	Digital Aerial Upgrades
FREE SIGNAL TEST	Extra TV & SKY points
FREE SITE SURVEY	Install/Repair/Upgrade
5 YEAR WARRANTY	SKY/SKY+ & SKY HD

FREE HELP LINE 0800 007 5453

Satellite Aerial Service
EX-RAF AERIAL RIGGER
Digital Freeview and Sky Specialist
- Free survey and signal test
- No call out charges
- Expert advice given freely
- Over 20 years experience

For your reassurance I am a member of the Confederation of Aerial Industries. Check me out on www.cai.org.uk, also the Registered Traders Scheme run by Trading Standards. www.cambridgeshire.gov.uk.

Making the digital switch over easy for you
Get it right, get the picture.
CALL JOHN JONES
01480 389947
07958 790831
www.getmefreeview.com

Clearance

ABSOLUTE house and rubbish clearance. Furniture repairs and French polishing. Call: 01223 845553.

BURWELL Auctions, complete house clearance, garages, sheds, etc. Tel: 01638 661183/ 07796 636977.T

CAMBRIDGE Clearance, single items or house professionally cleared. Domestic or business we provide auction services. Call: 01223 208434.

WHOLE or part houses cleared, sheds and garages, reliable service. Call for quote: 01480 385189 or 07956 012199.

Disability

BATH lifts, riser/ recliner chairs, wheelchairs, scooters, stair lifts, adjustable beds. Fenstanton Mobility Centre, parking. Tel: 01480 469208.

CAMBRIDGE MOBILITY
Wheelchairs, scooters, bath/kitchen aids, recliner chairs, sales and service.
Tel: 01223 830084
Unit 11, South Cambs Business Park, Babraham Road, Sawston, CB2 4JH.

Mobility Offers
STAIRLIFTS OFFER
Second Hand from £795
New from £1395 • Fully Installed
RISE RECLINERS
from £695
NEW SCOOTERS
from £495
Wheelchairs, Small aids, Bath lifts in stock
For professional advice ring
BEE MOBILE
8 Seymour Street, Cambridge
Tel: 01223 246425 / 01223 516784

Domestic Appliances

EX-RENTAL washing machines, dishwashers, tumble dryers, televisions etc for sale. Call Andrew McCulloch, 11 Nuffield Rd, Cambridge. Freephone: 0500 600873.

RENT a widescreen TV from only £2.50 pw, also available on rental washing machines, tumble dryers, dishwashers, fridge/ freezers, Slot-meter customers welcome. Andrew McCulloch, Arbury Court, Cambridge. Free phone 0800 3890324.

Fuel

LOGS
Ash, Sycamore and Beech,
Fully seasoned.
Kindling and woodchip available.
Craned off in cubic metre bags.
Unbeatable value.
MARTIN BALL
FIREWOOD MERCHANT
01799 586513/07980 258003

Furniture

BED Jay-Be single high sleeper bed with blue futon and desk, vgc, £250. Tel: 01799 527020.

Furniture

FURNISH 4 less. Closing down sale, now on, up to 50% off on a choice of lounge suites, beds, pine furniture and dining sets. All available for immediate delivery. Tel: 01480 496662, East St, St Ives. Open Mon - Sat, 10am til 5pm. Closed Wed. Parking.

Home Services

GUTTERS cleared, serviced and repaired, free quote, friendly service, 7 days. Tel: 01223 832326 or 07984 055460.

Kitchens

KITCHEN SALE!
up to 50% off selected ranges
free computer design service
0808 1550590
www.cambridge-indoor-living.co.uk
Rockery Farm, Bourn CB23 2TA

REPLACEMENT kitchen, bedroom, bathroom doors and panels at www.doors2size.com. Tel: 01480 432700.

BEDS DELIVERED TO YOUR DOOR FAST
Probably the best prices in East Anglia. Delivered to your door within days.
NEW PRICES from £39
HUNDREDS OF BEDS AVAILABLE

SUPER ORTHOPEDIC 12.5G DEEP QUILTED HIGH LOFT MATTRESS WITH 6G FULL FRAME IN STITCH BOND TICKING
Single £125 Double £150 Kingsize £199
MATTRESS ONLY
Single £90 Double £125 Kingsize £150

REO BED 13.5 DEEP QUILTED MATTRESS WITH 9G FULL FRAME IN STITCH BOND TICKING
Single £99 Double £125
Kingsize £150
MATTRESS ONLY
Single £60 Double £99
Kingsize £125

AVAILABLE IN 6 COLOURS
3 PIECE SUITES, 2 ARMCHAIRS & A 3 SEATER SOFA £399
QUALITY CARPETS AT LOW PRICES
Budget Cord from £1.99sqm
Wool Twist from £5.99sqm
Naturals from £1.99sqm
Berbers from
ALL TYPES OF CARPET AVAILABLE

LUXURY GOLD POCKET SPRUNG HAND TUFTED MATTRESS IN A DAMASK TICKING WITH FLAG STITCH HANDLES COVERED DRAWERS
Single £199 Double £299
Kingsize £399
MATTRESS ONLY
Single £150 Double £250
Kingsize £350

BUDGET BEDS WITH MATTRESS
Single £60
Double £90
MATTRESS ONLY
Single £60
Double £90

PINEBEDS FROM
Single £60
Double £80
METAL BEDS FROM
Single £39
Double £89

Special sizes available to order mattresses and bases sold separately

LEATHER SUITES DELIVERED TO YOUR DOOR FAST

CARPETS SUPPLIED AND FITTED WITHIN DAYS
1000 SQ M IN STOCK AND FREE ESTIMATES

Penthouse 3+2+1 available in beige and aqua check fabric £899
FREE £200 of stocked carpet
FREE £100 of stocked carpet on individual sofas

SPECIAL OFFER
HEAVY DOMESTIC TWIST SUITABLE FOR ANYWHERE IN THE HOME
£8.99 SQ YD
OR £10.75 SQ M

Wales £499
available in cream and mocha
FREE £200 of stocked carpet
FREE £100 of stocked carpet on individual sofas

"SAVE POUNDS THE WAREHOUSE COMES TO YOU!"
JEFFORD WAREHOUSE
Carpets Beds and Three Piece Suites
125 Scotland Road, Chesterton, Cambridge Tel: (01223) 420451

Kitchens

TRANSFORM your kitchen with superb made to measure wood, laminate, painted or shaker replacement doors/ drawers and worktops etc, at the fraction of the cost of a full refit. Ring Tollgate Kitchens for a free survey. Tel: 01953 688116/ 01284 724273, www.tollgate-kitchens.co.uk

TV / DVD / VCR

AUDIO, television, video, DVD, repair service. Call Andrew McCulloch, 11 Nuffield Road, Cambridge. Tel: 01223 426766.

RENT TO BUY
SONY 28"
WIDESCREEN DIGITAL TV
only £9 per month
Yours to keep in only 36 months
Terms & conditions apply
Darling&Wood
SOUND · VISION
Dedicated to Quality
DWP5
Call Freephone
0800 454203

TV / DVD / VCR

TVs from only £30, widescreen from £100 tested, 3 months guarantee. Andrew McCulloch, 44 Arbury Court, Cambridge. Freephone: 0800 3890324.

News Classified
01223 43 43 43

4 Gardens

Fencing & Gates

FENCE and gate erection specialists in all types of fencing. For free estimates. Tel: Cam Fencing 01353 648484 or 07733 075934.

FREE estimate on all types of fencing/ gates supplied and erected. Don't dilly, phone Lilley. 01223 832097.

Fencing & Decking
Call us first for all your fencing and decking requirements
0808 1550590
www.cambridge-living.co.uk
Rockery Farm, Bourn CB23 2TA

Rent or Buy!
28" Widescreen - £2.50 per/wk
32" LCD TV - £5.90 per/wk
Washing Machines/Fridge Freezers - £2.50 per/wk
Free Del/Install/Repairs
Telephone 0845 6039778 7 days till late
Benefits/CCJs www.dialatv.co.uk
Dial-a-TV,PO Box 108,Huntingdon, PE282PP. 12 mth min hire - 1st mth payable on delivery.

Garden Maintenance

ANDY'S tree and garden services, all tree and garden work undertaken, all rubbish removed, free estimates, friendly advice. Tel: 07796 342178 or 01480 462130.

SPRING garden clearing etc, all work undertaken. Tel: Jenny 07990 781969 or 01223 420409.

MARCUS projects home and garden services, gardening, rubbish clearance. more competitively priced than others. Tel: Marcus 01954 201964 or 07932 471100.

Cambridge Evening News
NEWSPOINT
You can now book personal and private classified advertisements at our:
NEWSPOINTS
Cambridge Central Library, Lion Yard, Cambridge, or **Grafton Centre Information Kiosk**, Cambridge.

Landscape Design

CJ Landscapes. Maintenence, landscaping, fencing, enclosures, repairs, odd jobs. Tel: 07871 092036 or 01223 835163.

FREE estimates, fencing, rotavating, turfing, seeding. Large and small areas. Paving, tree work, hedging, driveway. Don't dilly phone Lilly. TGOMC. Tel: 01223 832097.

D&P Landscapes, block paving, decking, slabbing, fencing, trees, all garden services. Member of the Guild of Master Craftsmen. Tel: 01223 420907/ 07944 178517.

TOTAL Landscapes, asphalt driveways, turfing, brick walling, site clearance, patios, concrete, gravelling, fencing. Family run business, 25 years experience, free quotes. Tel: 01223 395148. www.totallandscapes.co.uk

L & S Landscapes
Offers 20% discount for customers booking work on
- Fencing/Trellis work
- Turfing/Seeding
- Patio's/Driveways
- Timber decking
- Brickwork/Block paving
- Rough Gardens put in order

Free advice and estimates. No payment until work completed.
Approved - Guilds of Master Craftsmen
01223 420868
07899 756373
www.ls-landscapes.co.uk

Plants-Bulbs-Seeds

HARDY Perennials. A large selection of pot grown plants which will flower well this year and for many years to come. All at clearance prices. Open 7 days 10-6, Saunders Nurseries, West Street, Comberton. Tel: 01223 262268.

HEDGING conifers, pot grown, in most sizes, up to 7ft. Saunders Nurseries. Tel: 01223 262268. as above

Turf Supplies

THE BEST LAWNS START WITH THE BEST TURF
CALL THE SPECIALISTS
Spearhead Turf
Growers and suppliers of top quality turf for domestic gardens and landscaping.
Contract laying service available.
Tel: 01638 742034 or 07775 736706

Sheds

Locally Made Pressure Treated
SHEDS
8x6 from £250
Free Delivery
0808 1550590
www.cambridge-living.co.uk
Rockery Farm, Bourn CB23 2TA

SHEDS 10ft x 8ft, £357, 8ft x 6ft, £220. Many sizes available, free brochure. Betts: 01842 810941. www.bettssheds.co.uk

Top Soil

ABOUT the best topsoil, wood mulch, compost, loose/ bags. Tel: 01353 778069 or 07721 551069.

Tree Surgery

ANGLIA Tree Care, tree surgery, stump grinding, hedge maintenance, ivy trimmed. Member of The Guild of Master Craftsmen, fully qualified/ insured, British standards BS3998 free estimate. Tel: 01223 424454.

5 Family

Motability

Jeffords MOBILITY
Walkers from £49
Wheelchairs from £99
Rise Recliners from £599
Scooters from £499
Powerchairs from £1099
£499
Probably the BEST prices and service in East Anglia
Jeffords Mobility, 125 Scotland Road, Cambridge
Tel: (01223) 420451

News direct WEEKLY NEWS
The Home Delivery Service from the Cambridge Evening News
JOIN THE 'NEWS DIRECT' WAITING LIST FOR A 'WEEKLY NEWS' ROUND IN YOUR AREA
Rounds suitable for adults and young people over 13.
CALL 01223 434377

6 Health & Beauty

Aromatherapy

AROMATHERAPY relaxation for stressed mature/ professionals, qualified therapist. Tel: 07734 208110.

Diet / Weight Control

WANTED
30 PEOPLE SERIOUS ABOUT LOSING WEIGHT
text: weightnomore to 60300
Call/Visit 0800 458 4978
www.weightnomore.biz

Hairdressing

ABI'S hair and beauty salon, now open, hair extensions, facials, waxing etc... also stocking hair and beauty products. Tel: 01223 301151.

Hypnotherapy

HYPNOTIC CHANGES LTD
For lasting change
01638 666196
www.hypnoticchanges.co.uk

7 Pets & Livestock

Dogs

Is your dog
UnSociable
UnControllable
UnSettled
DisObedient
CALL
THE DOG LADY
01767 641070
theostewart-doglistener.co.uk

JACK Russell puppies, short legs and coat. Tel: 07779 401928.

DOG GROOMING
All breeds
20 years experience!
Bathing, grooming, clipping, stripping!
Appointments available weekdays and weekends
Harston A10
01223 873262
07879 048368

LABRADOR PUPPIES
Due to time wasters 2 black dogs, KC registered, wormed, vaccinated, both parents, hip and eye tested and can be seen, ready now
01353 776192

LABRADOR PUPPIES
Black and yellow, KC reg'd, parents hip and eye tested, both parents can be seen, wonderful temperaments, work or pet
01953 850907

NEWFOUNDLAND bitch, 2 years old, raised with children, ideal family pet. Tel: 01778 560202.

WESTIE cross Jack Russell, 8 weeks old, £200 each. Tel: 07932 395133.

Equestrian

FARRIER. Shoes For Hooves. Hot and cold shoeing, competitive rates. Tel: 07976 391611

Pet Grooming

DIAL a Dog Wash, your dog washed/ clipped in our specially converted heated van, we come to you. Tel: 01440 762361 or 07511 121314, www.dialadogwash.com.

Pets Lost

CATS LOST FROM ARBURY
Due to moving on February 12th. Green eyed, smooth coated, grey female, called Smokey, timid green eyed black and white female, called Fluffy, another smooth coated black and white female, Lucy-Lou, went earlier
01954 252658

Pets Lost

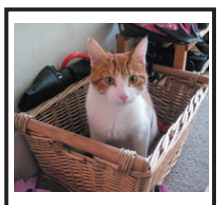

STEVE
1 ½ year old, ginger and white male cat, missing from Catharine Street, Cambridge, reward offered for safe return
FOUND

8 Local Services

Architects & Surveyors

ACCUBUILD drawings for planning and building regulations, council negotiations. For free advice: 07866 705199.

EXTENSIONS, conversions, drawings for planning and building regs, free advice. Tel: 01353 727000.

SURVEYS home buyer reports and valuations, by qualified surveyor. Prompt service. Free quote. Tel: 01353 727000.

Bathroom Supply-Fitting

BATHROOMS and tiles, supplied and fitted by tradesman, free estimates. Tel: 01223 322232.

KITCHEN and Bathroom fitter's, can supply, all trades covered. Tel: 07767 390112.

Building Services

DAVID Walker Building Services, alterations, repairs, maintenence, renovations. Tel: 07810 485523

HAYWOOD & SON BUILDING SERVICES
Extensions, refurbishments, restorations, certified electrical work, plastering, tiling, carpentry & joinery, central heating repairs and alterations. Also fitted bathrooms & kitchens.
Free Estimates
01954 261222 or 07758 221671

Building Supplies

RECLAIMED building materials for sale, call Butler Bros. Tel: 01223 833388.

Carpentry / Joinery

CARPENTER and joiner, fully qualified, call Jonathan Westwood. Tel: 07855 510042 or 01954 261191.

S SMITH Carpentry. All aspects of carpentry and maintenence, free estimates/advice. Tel: 07951 043178 or 01763 243794. e-mail: ssmithcarpentry@hotmail.co.uk

Cleaning Services

DOMESTIC Cleaning Specialists in home cleaning, housekeeping, ironing and household chores. Insured, vetted staff. Abracadabra Swift: 0800 0434150

OVENU Oven valeting service, have your oven professionally cleaned to a very high standard. Call Mike: 01223 847455.

DUR-A-CLEAN cleaning services, windows interior/exterior, carpet and upholstery cleaning, complete sparkle clean. Tel: 01223 870484 or 07702 093458.

STERLING Cleaning Services. Windows, conservatories, UPVC, gutters, patios and paved areas. Tel: 01223 844755 or 07743 132965.

TOP Notch Cleaning, domestic and office cleaning, builders clean and contracts, reliable and trustworthy. Tel: 07768 382020.

Driveways

A&B Driveways. Block paving and patio specialists, competitive family business, friendly advice, free estimates. Tel: 07796 342178 or 01480 462130.

NDL driveway and landscape specialist, block paving, fencing, patios, prompt free quotes. Tel: 0845 3130081 or 07796 584335.

Electricians

ELECTRICIAN no job too big or small. Tel: Ian 01223 237324/ 07710 746295.

RETIRED electrician for your small jobs, can work saturdays, Tel: 01480 301862.

ELECTRICIAN part 'P' registered, domestic, commercial and industrial. Tel: 01223 511025/ 075060 70519

ELECTRICIAN NICEIC Part P reg'd, sockets to complete rewires, testing/ inspections, kitch/ bath refits, plumbing. Tel: 01638 744281/ 07941 107321.

ELECTRICIAN NICEIC part P reg'd, domestic, sockets, lighting, fuse boxes, rewires, all work undertaken, free quotes. Tel: 01223 880800.

ELECTRICIAN, NICEIC part P reg'd, JIB qualified, all work undertaken. Call Michael: 07766 116207.

QUALIFIED electrician, retired, able to do small jobs, extra socket, lights, etc. Tel: 01353 777851/ 07974 159424.

ELECTRICIAN available now, all electrical work undertaken, certificates supplied. Tel: 01353 774721/ 07765 918741.

Franchise

Domestic cleaning franchise for sale, covers cambridge area, turnover £50,000, profit C. £20,000, for sale at £22,500, to include full training and support, goodwill and equipment, suit someone who seeks safe self-employment, buyer needs to find £7,000 balance, could be financed, for an information pack or discussion, Tel: Ken Dennis on 0116 275 9000.

SUCCESSFUL Franchises for sale, please phone Susan for an information pack on: 07525 634129.

Garage & Garage Doors

LIDGET CONCRETE GARAGES
supplied and erected
10% off your booking today
0808 1550590
www.cambridge-living.co.uk
Rockery Farm, Bourn CB23 2TA

Handy Person

ODDJOBS for around the home maintenance, free quote, call Joe or Billy. Tel: 01223 395148.

Heating & Plumbing

J & N Plumbing & Heating
Boiler service, repairs & replacements
Complete bathroom installations inc tiling & electrics
Friendly reliable service
Mobile 07730594570 or 07894509660

M.WALTON Heating and Plumbing, Corgi reg'd, all work undertaken, free quotes, good rates. Tel: 07895 066444/ 01480 215131.

Home Security

AUTOMATIC GATES
Style with Security
Designed • Manufactured • Installed
0808 1550590
www.cambridge-living.co.uk
Rockery Farm, Bourn CB23 2TA

Household Services

Specialist
WOOD FLOOR RESTORATION
• Repairs • Sanding
• Staining • Refinishing
97% dust free!
Free advice and quotation
Family run business
Call Russel on:
07968 437250
www.hollywoodflooring.co.uk

Painting Services

A.A DECOR interior/ exterior, general maintenance, also roof/ patios pressure washed. Tel: 01480 353555.

IAN BAILEY decorating services, No job too big or small. 25 years experience. Tel: 07798 711472.

ABOUT TO DECORATE?
All interior and exterior work undertaken.
For a professional service with 30 years experience call Ray on:
07957 963235
or
01223 357594

AN affordable decorating service by tradesmen. For a free estimate. Tel: 01223 311119 or 01638 742284.T

Painting Services

RMS painters and decorators, high quality workmanship, internal & external. Tel: 01954 710174/ 07951 586821.

Plant / Machinery Hire

JCB digger and driver for hire, competitive rates, 30 years experience. Tel: 07885 544703 or 01440 702669.

Plastering

J.B PLASTERING quality assured. No job to small. Tel: 01353 860304 or 07810 313691

LH Plastering Services, free estimates. Tel: 07758 221671/ 01954 261222.

Plumbing & Heating Services

CORGI gas, LPG, OFTEC. Oil heating installation, repairs. Carmen Ltd: 01223 864107.T

G.PRIOR plumbing, repairs, bathroom fitting, radiators, leaky taps etc, no job too small. Tel: 07974 018567.

SPARKES Plumbing, bathrooms supplied and fitted, all domestic plumbing, OAP discount, fully insured. Tel: Ian 01223 709140/ 07936 694906.

Removals & Storage

20 x 8ft containers to rent for storage, CCTV etc. Hermitage Marina, Earith. Tel: 01487 840994.

BURGESS Removals, van and driver hire, prompt efficient service. Tel: 01223 242743.

ATRANSMOVE full moves/ single items, full storage and packing, guaranteed to beat any like for like quote. Tel: 07980 493594/ 0800 183 0468.

SELF STORAGE UNITS
25sq ft. to 200sq ft.
Newly constructed Warehouse
24hr Security
Call Safebox
01223 291133

FROM £5ph, anything moved anywhere, anytime, from DIY to a complete professional move. Free estimates, boxes, storage and carriage of passengers. Plus house clearance, rubbish removed. Tel: 07922 022191.

MAN with hire of transit van, house removals and rubbish clearance. Tel: 07724 608274/ 07961 702388.

Removals & Storage

MAN and van, removals, house and garden clearance, good rates. Tel: 01223 720931/ 07985 587930.

MAN with Transit van, ideal for small jobs, for more information. Tel: 07990 781969 or 01223 420409.

REMOVALS Storage Clearances, Local, National and European. We move anything anywhere, anytime: 01223 245189. www.easy-movers.co.uk

STORAGE 40ft containers, near Royston, £27 per week inclusive. Tel: 07768 718396.

MOVING home? For a complete and professional removal service from start to finish. Call Bob at Glasswells on: 01284 752804.

DOVE'S removals and storage, local or distance, fully insured, free quotes, self storage boxes. Tel: 01353 662467.

Roofing & Cladding

RAPID Response Roofing. Storm damage? All insurance undertaken. Freephone 0800 1182754 or 01623 822451.

Skip Hire

4 yard and 8 yard skips for hire, reliable service, Dawson Plant Hire Ltd. Tel: 01954 200400.

10 Business Services

Business Opportunities

WANTED
Honest, reliable, self motivated people looking to earn extra income working from home.
Earn £500 - £1,500 p/m p/t more for f/t
For more info & help
Call or visit 02086 805775
www.dashforcash.biz

Business Services

LEAFLETS Designed, printed and delivered, from £26 per 1000. Call: 07895 020286.

Computers

ABACUS PC rescue, professional help, 7 days. Chris Judd BSc Tel: 07803 178247.

News direct
Cambridge Evening News
WE'VE GOT IT COVERED
The Home Delivery Service from the Cambridge Evening News
Join the 'News Direct' waiting list for a round in your area
Rounds suitable for adults and young people over 13.
FREEPHONE 0800 389 5351

12 Property

Accommodation to Let

ABOVE average attractive room, c/h, f/f, north city, £49 pw. Tel: 07719 392387.

ELY bed sit to let, £350 pcm all inclusive p/f. Tel: 07767 814078.

LITTLEPORT double room for single person, furnished, n/s, access to kitchen/ dining room/ bathroom, garden, £330 pcm all inclusive, references required. Tel: 07795 595006.

LONGSTANTON flatlet in refurbished, all female house, nice quiet area, no pets, suit single mature female, £95 pw includes gas, electric, water, council tax. Tel: 01954 780939.T

ROOM in shared house, Victoria road, suit quiet professional female, off road parking, £330 pcm inclusive. Tel: 01954 252888.

SOHAM spacious one bed GF flat available now, carpets, electric cooker, gas c/h, garage, good location, £450 pcm. Tel: 07801 050267.

CAMBRIDGE city centre, 3 bed flat, £895 pcm, f/f, excluding bills, St Lukes Street. Tel: 07769 968259.

LINTON double room, separate bathroom, professional, n/s house, £90 pw inclusive of cleaner. Tel: 07505 558880.

BOURN Cambridge, 2 bed house, 1 acre paddock with 3 box stable, £950 pcm. Tel: 01223 208564.

ELY large room with en-suite, to let, close to City Centre and main road links, bills inclusive, £90 p/w. Tel: 07884 098152.

HAVERHILL furnished 3 bed house to rent, £160 per week. Tel: 07958 905906.

NEWMARKET 4 miles, 2 bed country cottage, quiet location, open views, £675 pcm. Tel: 01638 730727.

HAVERHILL rooms to let in furnished house from £65 per week, inc council tax._ 0795 8905906.

ROOMS 5 bedrooom house, Cambridge, suitable sharers. 2 bed flat Cambourne. Tel: 07789 913876.

SOHAM 2 bed house, f/f, no pets, non smoking profs, garden, off road parking, £750 pcm excl. Tel: 07933 749630.

HAVERHILL 4 miles, quiet 1 bed flat in barn complex, rent £410 pcm. Tel: 01440 786777.

Commercial Property

STARTER Units, approx. 700 square feet, short term lease, Cambridge. Tel: 07810 455392.

Property Wanted

Need To Sell Your Property Fast?
Local, ethical, experienced company helping local people
• Rent back option
• Release your equity
• Avoid repossession
• We even pay your fees
Call us confidentially on
01638 742715

Accommodation Wanted

HOST FAMILIES URGENTLY NEEDED
LSI are looking for families who would welcome visiting students into their home. We are looking for single rooms in Cambridge now.
Please call Ali on 01223 355645
Or email: ali@lsi.edu

Property Services

SELL AND RENT BACK
We pay £20,000 more than other investors
A quick sale, cash buyers, quick decision.
No chains, any area considered.
Remain in your home for as long as you pay rent, or sell and move on.
Release cash any purpose.
Rent will be cheaper than the mortgage.
Arrears supported
REPOSSESSION STOPPED
01223 708850
07917 878152
www.quick-sell.org

Rooms to Let

ELY large single rooms, fairly new house and new furniture. £85 pw all inclusive. Tel: 01353 661782 / 07951 197742

Think Cambridge
Think CEN online
Property News Motors Dating Jobs
Putting you in the right direction
www.cambridge-news.co.uk

13 Public Notices

Public Notices

INSOLVENCY ACT 1986
IN BANKRUPTCY
Bankruptcy Orders have been made in the undermentioned Courts against the following (note: all debts due to the estate should be paid to me):

CAMBRIDGE COUNTY COURT

No. 71 of 2008 **RE: ANDREW STEVEN CLARKE** Production Operative of 4 The Causeway, Haverhill, Suffolk, CB9 9BY lately residing at 2 Mill Lane, Hundon, Sudbury, Suffolk, CO10 8EP.
– on 20 February 2008

No. 75 of 2008 **RE: WAYNE RICHARD LARRY SALTZER** Domestic Assistant of 21 Cambridge Close, Haverhill, Suffolk, CB9 9HP lately residing at 9 Chester Court, Haverhill, Suffolk
– on 22 February 2008

Mr A Hannon, Official Receiver, 2nd Floor, Abbeygate House, 164-167 East Road, Cambridge CB1 1DB

Public Notices

ROYSTON TOWN COUNCIL
ANNUAL TOWN MEETING

&

NORTH HERTFORDSHIRE DISTRICT COUNCIL
ROYSTON & DISTRICT PUBLIC MEETING

Thursday 27th March 2008 @ 7.30pm
in the

HERITAGE HALL, TOWN HALL, ROYSTON.

Includes presentation of Community Service Awards and Community Chest Grants.
Questions from Electors.

All electors of Royston and area are very welcome.

LOOKING FOR A DATE? ...it may be closer than you think!
Register your details @ myidealdate.co.uk and you might find that love is just around the corner!
My ideal date .co.uk
Brought to you by the Cambridge Evening News

14 Personal Services

14 Personal Services

Personal Services

ESCORT AGENCY
07804 920 629

The Elite Escort Agency for the ultimate experience call
Phoenix
07791 023379
07791 023350
Female Escorts required

NATURIST MASSAGE
in a Naturist Club
Baldock.
11am - 9pm
01462 895979

WOMEN
Are just a phone call away!
CHAT NOW!
09067 516615
Calls 75p/min.
Mobiles calls vary.
PO BOX 177 HP5 1FL

OVER 18'S ONLY. ALL CALLS RECORDED. CWL, LONDON, PO BOX 56502 SW18 9AY 0906 = 35p/min T&C'S APPLY. Helpdesk 0870 442 4202

JULIETTE sophisticated, mature escort for full girlfriend experience. Stansted area. Tel: 07799 398696.

MALE escort, professional and discrete, ladies book early to avoid disappointment. Tel Leroy: 07821 628222.

TRICIA Saffron Walden area, afternoons and evenings only. Text TRICIA to 69996 for pics. PCT. Box653 tw92wz. £1.50/msg. 18+.

HONG Wei professional massage by qualified lady in Newmarket. Tel: 07780 718028.

CHEAP adult chat, call for live 1-2-1. Tel: 09099 447029. 60p/ min. M40 7XZ.

MALE for male escort, 24/7, shy, nervous welcome. Tel: 07837 290791.

KATIE For a relaxing massage service. 7pm - 6am. Tel: 07792 324706.

DEMI and Lucy, escorts available after 8pm. Tel: 07948 256124.

FUN Amy, 24, female Escort, Newmarket area. Tel: 07960 613188.

INDEPENDANT escort, 10.30am-11pm. Tel: 07929 666164.

ANGEL and friends escorts. Tel: 07982 818047.

SKEREKA Elite Escorts. Tel: 07913 709157.

PROFESSIONAL male escort, friendly and discreet. Tel: 07940 107643.

RELAXING massage, (Monday to Friday). Tel: 01480 471439.

FUN female escort, lovely warm personality, call now: 07013 144380.

SUZI outgoing escort, call me: 07804 309116.

TIFFANY transvestite, fun bubbly escort. Tel: 07855 812055.

CHEEKY escorts. Tel: 07982 837 692.

LOUISE fun escort. Tel: 07982 818107.

A14 Cambs, sophisticated lady offers relaxing unhurried massage. Tel: 07776 277332.

ELY area, escort service, bubbly fun female. Tel: 07804 503703 weekdays.

BLUE ESCORTS
07913 320 805
07913 085 602
Probably the finest escort agency around
Escorts & Drivers required

BOOK your session now with popular elite escort Mercedes! Phone Monday - Thursday, 4 - 6pm or leave a voicemail. Tel: 07760 281898.

FRIENDLY discreet female escorts, of all ages, offering wonderful girlfriend experience. Tel: 07936 103300.

FREE text messages from women wanting local dates. Call: 08451 235921 for full details. Discretion assured.

CLAIRE ultimate girlfriend experience, 34 year old, escort for men and women, 24-7. Tel: 07504 373624.

ESCORT Toni, new hours available. Tel: 07717 668725.

11 Situations Vacant

Building Trade

Steel Erectors - Roofers - MEWP Operators
Forklift Ops - Skilled Labourers

Exciting rapid build construction company
CSCS/CPCS Cards Essential
Experience of working at height advantageous
Excellent Pay & Working Conditions
Willingness to multitask & work extended hours

Regular work available

NO AGENCIES PLEASE

Contact Sarah on 01858 525 656

Email vacancy@freespanstructures.com

Building on Trust With Sprung Instant Structures

DOMESTIC Service Engineer required for local work around Cambridge. Must have CCN1, CEN1, WAT1, HTR1, CKR1 qualifications and proven experience in boiler fault finding. Van and phone provided. Good rates of pay depending on experience. Contact: 01223 862800.

SITE/ new work Painters. Local area, price/ day work. Top class decorators only. Tel: 01487 711083.

Care Staff

NURSES Ambition 24hours can provide you with nights, long days and weekend work for RGN's, RMN's, A&E, ITU and HDU nurses. Typical pay per night shift £290. Tel: 0871 8733333 (agy).

CARE Assistants: Work for Ambition 24hours and earn up to £500 per week. Tel: 0871 8733333 (agy)

Hotel & Catering

CHEFS/COOKS

required for an Independent Sixth-Form College in central Cambridge. Opportunity for individuals to join a small, friendly catering team on either a full-time or part-time basis. Competitive rates of pay offered.

Enquiries in the first instance to Tamsin Gray, HR Officer at tamsing@ccss.co.uk or by telephone on 01223 716890.

Part Time - Temporary

CLEANER

05:00 - 13:00
Mon. - Fri. morns. plus Saturday o/t.
Mobile work, must have clean driving licence. £260pw.

Tel: 01353 665151 for details.

VIRGIN Vie are looking for Consultants and Managers to sell our cosmetics, homeware and jewellery ranges. No outlay. Free local training. Flexible hours. Call Cassie on: 01487 741024.

CATALOGUE Distributors required. £7-£10 p/h. 10-15 hours p/w. Call: 08004 588426.

General Vacancies

HOUSEKEEPERS, Chefs and Waiting Staff required for immediate start in city centre. Excellent rates of pay. Must have experience, high standards and good communication skills. Contact Rhian on 01223 324744, r.elis@select.co.uk or www.selecthospitality.co.uk

General Vacancies

FIREPLACE Installers' Assistant required for leading fireplace company. Applicant must be of smart appearance and pleasant manner. Must be able to work as a team member, and be reliable. Hours: Monday – Friday 8.00am – 5.00pm, with extra hours as required during busy periods. If interested please phone details to Mr C Hill, Works Manager on 01223 234713, or alternatively write to Anglia Fireplaces & Design Ltd, Anglia House, Kendal Court, Cambridge Road, Impington, Cambridge. CB24 9YS.

TRAINEE Service Engineer required to learn all aspects of vending machine maintenance, installation etc. Must hold full driving licence and be a non smoker. No experience necessary as full training will be given. Call Cambridge Vending today on 01223 425522.

General Vacancies

MANE Automotive. One of our prestigious automotive clients are recruiting for the following grades of staff: Vehicle Technicians, Mechanics, Smart Repairers + Cold Dent/ Ding and Dent Technicians. Working on various brand new models in a busy and fast paced lively environment. Rates of pay range from £9.05 per hour to £11.25 per hour. Please call Amber on: 01923 470 740 or email your details to auto@mane.co.uk. Ref: 30884 (Emp Bus)

WAREHOUSE Operatives. Light industrial work, £6.10 per hour Whittlesford area. Mon-Thurs 8.30-5.00, Friday 8.30-4.00. Subsidised restaurant, free refreshments, free car parking, pleasant friendly environment. Do you possess an eye for detail, ability to undertake receptive work maintaining high standards with a good command of the English language. If so please contact Lisa either on: 01223 558816 or j.chequer@select.co.uk

WINDOW Cleaner required locally, experience not necessary, £700 p/w to start increasing to £800+. Tel: 0208 5029157.

General Vacancies

VENDING Machine Operator required to fill and clean drinks and snacks machines in and around Cambridge. Must hold full driving licence and be a non smoker. No experience necessary as full training will be given. Call Cambridge Vending today on: 01223 425522.

TEAM Leaders, Cooks and Team Members required at Little Chef at Fourwentways, Little Abington, f/t, flexible, driving licence required. Exceeds minimum wage. For more information ring David Macnamara on: 07824 328497.

DENTAL Nurse required in private practice to work Wednesday, Thursday, Friday. Experience preferable but not essential. Telephone: 01954 781616 or 07984 115808 / hnn2210@yahoo.com.

CARTERS Shoes, Barton require full/ part time Sales staff. No experience necessary as training give. Please telephone Cambridge: 264930

CATALOGUE Distributors wanted. £50-£250+pw. Tel 01223 281069.

General Vacancies

CLEANERS urgently needed private houses in Caldecote, Cambourne and surrounding villages. Part-time (daytime) hours to suit you £7.50 ph cash. Call Rachel on: 01223 440420.

SUGARDOLL Babes 2 C U 4 play. Females required for new escort agency. Also female and male drivers as well as ex dancers and kissograms. Tel: 07510 266506.

BARBER required for busy Cambridge shop, on a self employed basis. Good conditions, very good wages. Call Eddie on: 07985 641903 or 01223 246767

VAN multi-drop Drivers (clean local work - uniform provided). Up to £22,000 pa. Call: 01223 362536. Reliance Employment.

BETTERWARE p/t, f/t catalogue distributors wanted, flexi hours, no outlay, cash paid weekly. Call: 08451 255000.

CATALOGUE Distributors required. £300-£500 per month. Part-time. Call: 0800 7812393 www.earnextra.info

Cambridge Evening News
To advertise please call the team on: 01223 434400 email: recruitment@cambridge-news.co.uk

DAVIDCLARK & COMPANY
THE PROPERTY SALES PEOPLE

FULL TIME SALES NEGOTIATOR

We have an exciting opportunity for a proactive individual to join our team as a full time sales negotiator. You must possess excellent communication, negotiation skills and ideally previously worked in estate agency. The role calls for someone with good sales experience, smart appearance and committed to providing excellent standards of service.

You must have your own car. Hours will be Monday to Friday and alternate Saturdays (bank holidays as required).

INTERESTED??
Send a letter together with your CV to Julie Townsend, David Clark & Co 20-22 Market Place, Ely, Cambs CB74NT or email juliet@clarkhomes.co.uk (01353) 665020

SERVICE ENGINEER

Medical Service Company requires dynamic engineer.
The successful applicant would be expected to travel extensively in the UK servicing medical equipment at hospital sites.
Electrical qualfications required with a good understanding of electronics and mechanical engineering.
Good communication skills essential.
Would suit person wishing to progress their career.
Excellent package offered including company vehicle.
Please reply with full CV to Info@fulbournmedical.com or telephone 01223 880909 for further information.

FIT FOR SPORT

An exciting opportunity to join a young vibrant established company, committed to providing children's healthy lifestyle activities.

Positions available: Kids Camp Supervisors, Kids Camp Assistants, Kids Camp Leaders

We are looking for staff to work during the school holidays in our kids camps at Next Generation Club, Cambridge and Essex venues.

We will be holding a recruitment day on Monday 17th March, 4:30pm, at NG Club, Cambridge.

To apply please send your CV to: recruitment@fitforsport.co.uk or 67a Hammersmith Road, Richmond Passage, London W14 8UZ. T: 0845 456 3233

The Lazy Otter Stretham

Are looking for
Part-time Bar and Waiting Staff
Experience preferable but not essential.
Please call Steve on: 01353 649780

MOBILE MANAGER

To supervise early morning cleaning contracts in Ely, Huntingdon & Cambridge. Start 05:00, finish by lunchtime, vehicle provided for business use, career opportunities.

Call ServiceMaster on 01353 665151 or e-mail recruitment@businessclean.co.uk for job description.

Angel Care
Care in the community

Due to expansion we have the following vacancies:

Ely Area:

Care Assistant Required to cover the 4-10 shift. We offer excellent rates of pay and full training given.

3 x Full Time Vacancies for Care Assistants Shifts 7-2pm and 6-10pm weekdays and weekends, 5 days on, 2 days off, 7 days on. We offer excellent rates of pay and full training given.

Soham Area:

2 x Full Time Vacancies for Care Assistants Shifts 7-2pm and 6-10pm Weekdays and Weekends, 5 days on, 2 days off, 7 days on. We offer excellent rates of pay and full training given.

Full Time Care Coordinator

To arrange an interview or to have an informal chat please contact Julie Mason, Office Administrator on 01353 665443

ASSISTANT HOUSEKEEPER

We are looking to recruit an Assistant Housekeeper at the Jockey Club Chambers in Newmarket. You will need to be an enthusiastic, dedicated and adaptable person to assist with the day to day housekeeping, cleaning rooms, answering the telephone and taking bookings, preparing breakfasts and ensuring the guests receive a high level of customer service.

A minimum of 25 hours per week is required any 5 days from 7. You will need to be flexible regarding these hours and extra hours may be required.

If you are interested in applying please send your CV and covering letter to: Mrs Lynne Bulmer, Group HR Manager, Jockey Club Racecourses, Epsom Downs Racecourse, Epsom Downs, Surrey, KT18 5LQ

Closing Date for applications: 26th March 2008
Jockey Club Estates is an Equal Opportunities employer.

THE POTTER GROUP

Warehouse Operative

The Potter Group
Ely
Cambs
Full time

Duties include loading and unloading of lorries and rail wagons, picking and packing orders, locating and picking stock items. Plus container de-stuffing and stone train discharge operations.

The ideal candidate will need to be able to follow ISO procedures and demonstrate good team skills, have a good educational background with experience in a warehouse environment and a forklift licence.

Please ring 01353 662345 for an application form.

Recruitment@cambridge-news.co.uk

If you're the **Financial Controller/Office Manager** we're looking for…..

You'll be…

Enthusiastic, conscientious with high standards, respectful and great leadership skills.

You'll have a recognised business qualification or equivalent experience and be conversant with Sage Line 50, Sage Payroll 2008, Microsoft Office etc.

Giles Landscapes are a long established expanding company covering a large area of the UK.

If you believe that you have the skills and drive necessary, please send your C.V. with a covering letter to Mr. Roger Giles, Managing Director
roger.giles@gileslandscapes.co.uk
Giles Landscapes Ltd
Bramley House
Back Drove
Welney
Wisbech
Cambs
PE14 9RH
www.gileslandscapes.co.uk

Giles Landscapes

VENUE/EXHIBITION SALES PEOPLE REQUIRED
Part time/full time
Earn up to £1000/week
Good basic + bonuses
Minimum 20 hours/week (4-8pm)
Call Russell now on 07779 131 186 or 01189 344 223
Or send c.v. to russmarsh@live.co.uk

Time to try a New Career?

If you would like a positive change within your life and for other people, then you could be a key person within our Service based at our offices in Fulbourn.

OUTREACH WORKER - AUTISM OUTREACH SERVICE
One Year Fixed Term Contract
21 Hours per Week (over 3 or 4 days)
Salary £16,835 pro rata per annum

We are seeking a dynamic person with experience in the field of autism/early years to work with children with A.S.D. If you can deliver individual programmes through play, provide family support and are keen to assist in the development of this service, then we would be pleased to hear from you. The successful candidate will need to be well organised and enjoy working in a team environment.

PA/HR ASSISTANT
15 Hours per Week (Thursday and Friday)
Salary range £19,419-£22,149 pro rata per annum

The key functions of this combined role are to provide support to our Chief Executive and to have responsibility for all aspects of recruitment and selection and any/all other staff employment matters. The successful applicant will have excellent secretarial and interpersonal skills, must be highly organised and be able to work confidentially and independently and upon own initiative and have the ability to multi-task and work to tight deadlines.

Closing Date: Friday, 28 March 2008 Interview Date: Tuesday, 8 April 2008

For a job pack and application form for either of the above posts, please contact Lisa Thompson Tel: 01223 883130 or email lisa@cambridgemencap.co.uk

Cambridge Mencap is an Equal Opportunities Employer and welcomes applications from all sectors of the community. Successful candidates will be subject to Criminal Record Bureau checks prior to appointment.

Cambridge Mencap, Edmund House, 9 Church Lane, Fulbourn, Cambridge CB21 5EP (Registered Charity No.1030968).

K2 GLASS LTD

K2 Glass Ltd

Sales Executive (South-east of England)

As a talented sales professional, your objective will be to increase the customer base for K2 Glass in the South of England, by following up all weekly quotations provided by the K2 Team, expediting quotations and converting to appointments wherever possible. Other responsibilities include customer administration (including letters and reports), gathering and presenting information relevant to developing K2 Glass within the industry.

The ideal applicant will be able to develop long-term business relationships with new and existing accounts, have a vibrant personality and pride in the accuracy of their work. Above all else, they will be driven by the desire to succeed. Some knowledge of the glass industry is essential for this role. Package commensurate with experience.

K2 Glass Ltd welcomes applications from all sections of the community. All appointments are made on merit. Only applicants who are legally entitled to work in the UK, and are currently resident in the UK, are invited to apply.

Closing Date: Friday 28th March 2008 NO AGENCIES

If you feel that you have the relevant experience and personal qualities to join our team, please forward your CV together with your current salary details/ expectations to::

Ella Walsh, HR Department, Burnden Works, Burnden Road, Bolton, BL3 2RB. personnel@theburndengroup.co.uk

CAMBRIDGE

Cambridge Printing Services Ltd produces books, journals and examination papers, using the latest print technologies. We currently have the following vacancies based in Cambridge:

Graphic/Web Designer JE8/42

To provide creative and appropriate designs working from a client brief. You will produce a wide range of work from mono to colour, providing final electronic files for proofing or for press.

Digital Line Operator - Night shift JE8/40

To produce exam papers and materials to a very high standard using Digital Print Engines, adhering to strict control procedures. Experience in a folding or printing environment with digital machinery and high volume copiers would be an advantage.

Customer Services Administrator JE8/41

To assist our Customer Services Account Managers with existing and new business requirements. If you have experience of working in an office as part of a team, we would like to hear from you. Understanding of print processes would be an advantage.

PreMedia Technicians - Typesetters JE8/36

To produce high quality exam papers in a variety of subjects including Maths, English, and Science. Experience of Adobe InDesign, or QuarkXpress is desirable. Fast and accurate typing skills are crucial and you should possess a Maths and English qualification.

Please see our website for further details on these vacancies.

www.cambridge.org/uk/jobs CAMBRIDGE UNIVERSITY PRESS

Cambridge Evening News
To advertise please call the team on: 01223 434400 email: recruitment@cambridge-news.co.uk

Looking for Positives

BEECH HOUSE, NEWMARKET

Beech House is a 37 bed independent hospital which provides assessment, treatment and rehabilitation services for adults with learning disabilities and challenging behaviours, within a low secure environment.

HEALTHCARE WORKERS – from £14,607 pa
Average of 37.5 hrs per week, long days/nights shift pattern

Our Healthcare Workers form an important part of our multidisciplinary team, helping our patients to gain the skills and confidence to modify their behaviour as they progress towards greater independence and a better quality of life.

Previous experience is desirable, but not essential as full training is provided.

In return we will offer you: 30 days annual leave, plus Bank Holidays; free meals whilst on duty; Pension & Life Assurance schemes; Employee Assistance Programme; Occupational Health support; Staff Discount Benefits Scheme.

For further information and to obtain an application pack, please contact our HR Department on (01638) 578900 or email emma.smith@careprinciples.com, quoting Ref No CEN/BH/08/01.

Applications can also be downloaded from our website.

Appointments are subject to an acceptable, Enhanced Criminal Records Bureau Disclosure.

We are an equal opportunity employer committed to developing our staff.

www.careprinciples.com

CARE PRINCIPLES
Seeing the positives

Mental Health Recovery Worker

2care
supporting older people and people with mental health needs

Dynamic rehabilitation and recovery service
Cambridge
c£16,295 (inc allowances)

A rewarding role supporting service users to learn new skills and work towards greater independence. Experience is valued but the right attitude is most important. Hours on a rota basis with sleep ins.

To request an application pack email **recruitment@2care-rsl.org.uk** or call our recruitment hotline on **020 7751 3999**. Visit our website on **www.2care-rsl.org.uk**

Closing date: 1 April 2008

Registered Charity No: 207893

2Care is committed to its policy of equal opportunities. Successful applicants will be required to undertake an Enhanced Criminal Records Bureau Disclosure.

Property Writer

We are looking for a Property Writer to take on responsibility for one of Cambridge Newspapers' most important areas of business.

The role - which will suit a highly organised self-starter - involves supplying property and commercial property editorial for all the company's titles, including the market-leading Property News magazine and our range of weekly newspapers.

As well as writing copy and organising pictures, liaising and maintaining good relationships with estate agents is a key part of the role, so great social and interpersonal skills are a must. Excellent computer skills are also essential.

We offer a competitive salary, five weeks' holiday plus bank holidays, discounted health care cash scheme and free parking.

Please apply to Karen Brooks, Editor's PA, with a CV and covering letter, by Wednesday 26th March 2008.
Please email karen.brooks@cambridge-news.co.uk or write to Karen Brooks, Cambridge Newspapers Ltd, Winship Road, Milton, CB24 6PP.

Previous applicants need not apply.

We are a leading regional Newspaper publisher and a member of Iliffe News and Media. Our titles include the award-winning Cambridge Evening News, 11 weekly newspapers, a stable of magazines and a suite of websites.

We offer a competitive salary, 5 weeks' annual holiday and free on site parking. Following a probationary period there is an option to join a contributory pension scheme and subsidised health cash plan.

Cambridge Newspapers

It is the company's policy to employ the best qualified personnel and provide equal opportunity for the advancement of employees including promotion and training and not to discriminate against any person because of sex, race, pregnancy, disability, marital or family status, age, sexual orientation, religious beliefs or trade union memberships.

Change your life

Become a **COUNSELLOR**
PSYCHOTHERAPIST
HYPNOTHERAPIST

Help Others and Earn from £45 per hour
Accredited, Professional Diplomas since 1998
All courses eligible for Government CDL loans
Venue: Cambridge
Classes Fill Quickly - Act Now
www.chrysalis.uk.net

Call Now 0870 458 6150

SALES ADMINISTRATOR

We are a small sales office based in Ely and are seeking a confident and enthusiastic person with good computer skills to cover for maternity leave whose duties will include taking customers orders via telephone/e.mail and inputting details into a computerised system.

You will need to be confident and enjoy dealing with established customers on a daily basis.

A background in sales would be an advantage although not essential. This role can be fast paced at times and you may come under pressure.

Full training will be given.
Salary in the region of £18k.

Please apply to Tina Hall at Peterson UK Limited on 01353 661231

George Clare Surgery
Swan Drive, New Road, Chatteris, PE16 6EX

Practice Manager

We need a full-time Practice Manager to assist the seven partners to look after 12,000 patients and 30 staff in a part dispensing practice. Are you equipped to meet the challenges of Choose and Book, Practice Based Commissioning, Connecting for Health or any of the other new initiatives to be faced over the next few years?

If so, ask for an application form and full job description from:
Ivan J. Cooper, Practice Manager, on 01354 695979
Pay will be appropriate to experience and proven ability.
Closing date 1st April 2008

inspire
wellbeing through arts

ARTS PROJECT CO-ORDINATORS

Cambridge-based arts charity requires Project Co-ordinators and Support Staff.
Deadline 25 March.
www.inspire.org.uk
Info from dianne@inspire.org.uk

GENERAL OPERATIVES REQUIRED

For timber processing plant
Beds / Cambs border

No previous experience necessary as training will be given.
Manual lifting involved

Call 01767 677909 or Send CV to :
Shavings Direct Ltd
Hangar 92, Gransden Lodge Airfield
Great Gransden, Beds SG19 3AG

The **ATRIUM** *Club*

Requires
Part-time crèche supervisors

Applicants need relevant qualifications and experience
FREE membership offered.
Apply in writing to:
The Admin Manager, The Atrium Club, 39 Newnham Street, Ely, Cambridgeshire, CB7 4PQ.

Budgens stores in Cambridge require

A SIA qualified security guard to cover both Cambridge sites. Experience preferred.
Please apply in writing with cover letter and CV to sbushell@budgens.uk.com or to Steven Bushell at 354 St Johns Rd, Clacton on Sea, CO16 8DS
General Assistants at both branches, various positions. Over 16s only
Pay and hours to be agreed

Please apply in writing with cover letter and CV to Claire Lincoln at Budgens Stores, 6 Adkins Corner, Cambridge, CB1 3RU or call 01223 246082.

Recruitment Sales Team Leader

Based in Milton

Competitive salary and bonus scheme

Cambridge Newspapers portfolio of titles is the market leader for recruitment advertising in mid Anglia. Our combination of well respected newspapers like the Evening News, in conjunction with our powerful website, offers an unrivalled package to help companies find staff. Due to an internal promotion, we're looking for someone to help carry on the success.

Duties will include:

- Assisting the Classified Manager in managing the recruitment team by motivating staff, developing / creating new revenue ideas and assisting with one to one training
- Sell recruitment advertising into various publications through telephone canvassing and field sales visits
- Prospect for new clients to develop business and to assist other team members in gathering leads
- Be responsible for organisation of the prestigious Cambridge Evening News annual Job Fair.

You will need to be hard working, enthusiastic, possess excellent communication skills and have a hands on approach.

This position is ideally suited for an experienced sales person looking to make the next step in their career development. Full on going training will be provided for the right candidate.

For an application pack please call Louise Shephard on: 01223 434311 or email: louise.shephard@cambridge-news.co.uk

We are a leading regional Newspaper publisher and a member of Iliffe News and Media. Our titles include the award-winning Cambridge Evening News, 11 weekly newspapers, a stable of magazines and a suite of websites.

We offer a competitive salary, 5 weeks' annual holiday and free on site parking. Following a probationary period there is an option to join a contributory pension scheme and subsidised health cash plan.

Cambridge Newspapers

It is the company's policy to employ the best qualified personnel and provide equal opportunity for the advancement of employees including promotion and training and not to discriminate against any person because of sex, race, pregnancy, disability, marital or family status, age, sexual orientation, religious beliefs or trade union memberships.

big fish in a small pond?

jobSEARCH

...delivering better services

Home Energy Officer (Private Sector)

£24,545 - £33,291 pa plus essential user car allowance

Your responsibilities include improving energy conservation in private sector housing, visiting residents and promoting energy efficiency in the home.

You must have experience of developing energy strategies, along with strong communication, presenting and negotiating skills and a positive attitude to customer care.

Closing date: 26 March 2008.

Housing Support Co-ordinator

Part Time Fixed Term contract to cover maternity leave, 28 hours per week

£18,907 - £25,320 pa (pro rata) plus essential car user allowance

Working with vulnerable people, enabling them to maintain their tenancies, you will provide support throughout the City.

Working with a variety of agencies you must have excellent interpersonal skills. A flexible team worker with initiative, you will have experience of working with vulnerable people.

An enhanced CRB check will be required.

Closing date: 20 March 2008.

For an application pack, please contact the Recruitment Team via 01223 458198, email recruitment@cambridge.gov.uk or apply online www.jobsincambs.com

No Agencies Please

Embracing diversity, committed to equality

Benefits
- Competitive pay
- Wide range of careers and job openings
- Flexible working & generous holiday entitlement
- Opportunity for learning and development
- Final salary pension scheme
- Childcare subsidy

www.jobsincambs.com

CAMBRIDGE CITY COUNCIL

Empty Homes Technical Officer (Part Time)

£10,731 - £14,794 pa, pro rata (pay award pending) plus benefits package

In this role, you will be responsible for implementing the Council's Empty Homes Strategy. This will include inspecting empty homes within the district, providing advice to residents and landlords on property management and reuse and, where necessary, taking enforcement action against owners to bring empty homes back into use.

With a Degree, ONC/HNC or relevant technical qualification in housing or construction, you will demonstrate a knowledge of housing legislation and building techniques. You will have good communication and negotiation skills, and hold a full driving licence with access to a vehicle. Hours of work are 21 per week, ideally to be worked Wednesday - Friday.

Closing date: 26 March 2008.

Interview date: 16 April 2008.

For an application pack, or for an informal discussion about the post please contact John Tanswell, or contact Karen See, Principal Environmental Health Officer, on:

T: (01353) 616315 E: info@eastcambs.gov.uk
W: www.eastcambs.gov.uk/html/vacancies.asp

Benefits

- Flexible working
- Childcare scheme
- Training, development and payment of professional fees
- Occupational health programme
- Holidays, sickness and final salary pension scheme entitlements

The Council is an equal opportunities employer and operates a smoke-free policy.

INVESTOR IN PEOPLE

2003-2004 Social Inclusion through ICT

Beacon Council

Megahertz Broadcast Systems Ltd
RECEPTIONIST / ADMINISTRATIVE SUPPORT

We are seeking a friendly, flexible person to join our team.

Responsibilities will include general reception, sales and administrative duties and data input. A working knowledge of Microsoft Office, Word, Excel and Sage Line 50 would be useful but not essential as training can be provided. A valid driving licence would also be an advantage.

The ideal candidate must be able to work on their own initiative, prioritise and organise work load efficiently and possess good communication skills.

Please forward a copy of your CV to Joanna Griffiths, Megahertz Broadcast Systems Ltd, Unit 39 Lancaster Way Business Park, Witchford, Ely, CB6 3NW. Tel 01353 645000 or E-mail: joanna.griffiths@megahertz.co.uk by 19th March 2008.

Web Site: www.megahertz.co.uk

Cambridge Evening News

To advertise please call the team on: 01223 434400 email: recruitment@cambridge-news.co.uk

AJN STEELSTOCK LTD

We are a rapidly expanding steel stockholder servicing East Anglia. Due to expansion, we have the following vacancies:

Combi-lift / Forklift Operator: We are looking for combi-lift operators to work within our warehouses, picking & collating orders, loading conveyors and assisting your colleagues as appropriate. You must have initiative to work accurately with the minimum of supervision. Relevant operating licenses would be an advantage, although full training will be provided.

Trainee Sales Executive: We are looking for a trainee sales executive to join our highly experienced sales team. Knowledge of steel or sales would be an advantage although full training will be provided.

Machine Operators: We are looking for machine operators to work on our day shift and our evening shift. You must have initiative to work accurately with the minimum of supervision. CombiLift / Counter Balance licenses would be an advantage, although full training will be provided.

In all instances salary is negotiable, subject to experience / qualifications.

Send your CV to: Mr C Bell
AJN Steelstock Limited
Ickfield Way,
Kentford,
Newmarket,
Suffolk, CB8 7QT

Finance Assistant (full-time)

12,000k - 15,000k plus AAT study support

Bridge

Bridge Partnership is a group of companies who lead in the field of organisational development and change management.

We are looking for a positive, flexible individual with a committed attitude to work to provide support to the Finance Manager.

Previous financial administration experience is desirable, but not essential.

To apply, please email your CV and covering letter to suzanne@bridge-partnership.com, or post to Suzanne Darkins, Bridge Partnership, 5&7 The Avenue, Newmarket, Suffolk, CB8 9AA.

Closing date for applications is 17th March 2008.
NO AGENCIES

Accounts Assistant (Part-Time)

The Møller Centre
Designed to inspire

The Møller Centre, an award winning conference centre is looking to recruit an Accounts Assistant for their busy Finance department dealing with a wide variety of accounting duties. We are looking for an experienced person who has strong accounting, IT and communication skills. Hours 2/3 days per week.

In return we offer a good salary, superb working conditions, free parking, fitness suite and a strong emphasis on developing our employees to reach their potential.

For a copy of the job description and an application form, please visit www.mollercentre.co.uk and click-our people-vacancies. Alternatively contact Angela. Mead@chu.cam.ac.uk or call 01223 465532.

Closing date: 20 March 2008.

Strictly no agencies.

www.mollercentre.co.uk

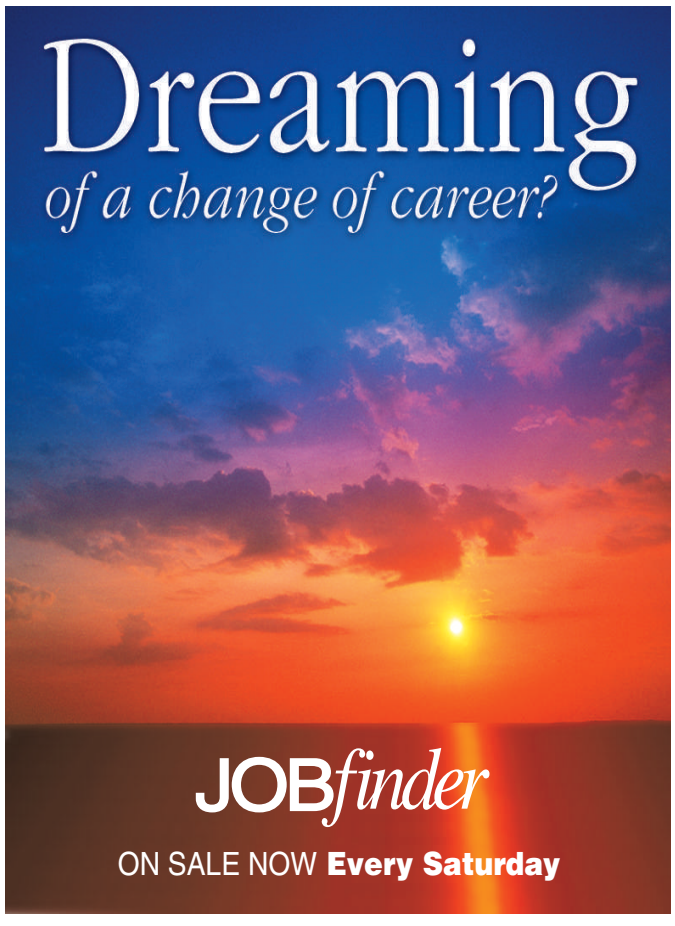

anson

Anson Packaging Ltd, a leading independent thermoformed packaging supplier to the food industry are recruiting a:

Packaging Designer

We are recruiting a packaging designer to work within our Technical Department, candidates should ideally be fully conversant with product design and have CAD-CAM experience, although candidates with experience of either will be considered and relevant training will be provided.

The position involves the design of food packaging from concept through prototyping and to final tooling, using Unigraphics solid modelling software and high speed machining centres. The successful candidate will be reporting to our Development Manager and working within a small design team with close contact to our sales force and production departments as well as some customer liaison.

For applications, please send a CV to Margaret Jones, Anson Packaging Ltd, Station Road, Haddenham, Ely, Cambs CB6 3XD. Email to Margaret.Jones@avroind.com

Closing date for applications 31st March 2008

www.ansonpackaging.com

Bottisham Medical Practice
Tel: 01223 810030

Part-Time Dispensary Assistant

Minimum 13.5 hours per week + holiday cover. Salary negotiable depending on experience and qualifications.

We have a vacancy for an experienced dispensary assistant. Applicants should have good interpersonal skills and a genuine willingness to assist patients.

For further details please email or telephone
The Practice Manager m.barrett-small@nhs.net

Closing date 21 March 2008

St Mary's Surgery, ELY
Clinical Nurse Manager

We are looking for an enthusiastic nurse to join an established team in a friendly 8 Partner GP Practice and develop the role of Clinical Nurse Manager.

This is a busy practice providing a full range of nursing services, including established chronic disease management clinics, and this position offers the opportunity to play an important part in the future development of the nursing team.

Previous primary care experience is important, and you will also need strong communication and leadership skills. A full induction programme will be provided. An excellent opportunity for the right candidate, salary is negotiable and dependent on experience.

For further information, job description and an application form please contact:

Kathryn Green, Practice Manager, St Mary's Surgery
37 St Mary's Street, ELY, Cambridgeshire CB7 4HF

Closing date for applications: 28.3.08

Quantity Surveyor

M.A.C. Construction is a well established company that has been trading for 30 years. Working within the local area on new build / refurbishment projects for a well established Client Group we are looking to recruit a Quantity Surveyor to join our team.

Main duties will include:

- Working on projects from inception to completion.
- Sub-Contractor Procurement
- Scheduling and Procuring Materials
- Preparation of Interim Valuations
- Main Contract and Sub-Contract Final Accounts

This is an exciting opportunity where the successful applicant will be influential in the Company's decision making. You will be self motivated and proactive with good technical and people skills. In return you will be offered an attractive salary and package by negotiation.

In the first instance please forward your C.V to jon.murfitt@mac-construcion.co.uk

It is the company's policy to employ the best qualified personnel and not to discriminate against any person because of age, race, colour, national origin, sex or marital status.

The Foundation of Edward Storey

Deputy Clerk / Executive Officer

Full time (35 hours per week), starting in mid-May

The Foundation of Edward Storey is an almshouse charity helping women in need by providing sheltered accommodation, care facilities and grants to qualifying beneficiaries.

The Foundation is seeking a Deputy Clerk who is able to contribute to the smooth running of the office and has overall responsibility to the Trustees in the absence of the Clerk.

Applicants will need to demonstrate several years of managerial experience, preferably with an emphasis on sheltered accommodation / housing. The successful applicant will have financial and IT skills, and an aptitude for providing pastoral care. Some knowledge of the benefit system would be an advantage.

Starting salary will be in the region of £28,000 pa, in accordance with qualifications and experience. A contributory pension scheme is available.

Further enquiries should be directed to: -
The Clerk to the Trustees, Storey's House, Mount Pleasant, Cambridge CB3 0BZ
or by e-mail to info@edwardstorey.org.uk

The closing date for applications is 24th March 2008 - a CV with a covering letter to the Clerk.

Time Room Salons
require
Full & Part Time Experienced Stylists
Great guaranteed basic & rates of commission plus benefits
Contact Rebecca on 07841 869006

shine HAIR DESIGN

Shine Hair Design

Experienced hair stylist required

Clientele awaits excellent rates of pay contact
Hayley or Melanie
9 Forehill, Ely
01353 666461

£100-£600 per week OTE

Full training provided.
Car and phone essential.
Call Clare Jackson on 0800 1300754 or Bryan Tomlin on 0800 6300497. Email: bryan.tomlin@angliangroup.com

Fencing & Timber Merchants
require
Office Administrator / Sales Person
To look after the day-to-day running of our busy office.
Please write to:
Cambridge Outdoor Living Ltd, Rockery Farm, Broadway, Bourn, Cambs CB3 7TA

Advertising Sales Representative

Based in Haverhill

We are looking to fill a telephone sales vacancy within our advertising department.

The successful candidate will be responsible for selling advertising space, predominantly within the Haverhill Weekly News and building relationships with existing clients, whilst also seeking out opportunities from new sources.

Working in the Haverhill Office, you will ideally have a background in sales, along with a flair for creativity. Above all, you must be enthusiastic, confident and willing to seek out new business opportunities. A good standard of English and spelling is essential as is an excellent telephone manner.

This position offers a basic salary of £11,800 plus an excellent bonus structure, ongoing training and the possibility of subsequent progression.

For an application pack please call Beverly Jordan on 01440 703891 or email: beverly.jordan@cambridge-news.co.uk

Closing date for applications: Monday 17th March.

We are a leading regional Newspaper publisher and a member of Iliffe News and Media. Our titles include the award-winning Cambridge Evening News, 11 weekly newspapers, a stable of magazines and a suite of websites.

We offer a competitive salary, 5 weeks' annual holiday. Following a probationary period there is an option to join a contributory pension scheme and subsidised health cash plan.

Cambridge Newspapers

It is the company's policy to employ the best qualified personnel and provide equal opportunity for the advancement of employees including promotion and training and not to discriminate against any person because of sex, race, pregnancy, disability, marital or family status, age, sexual orientation, religious beliefs or trade union memberships.

Trainee No 3 Press Minder

36 Hour Week
Rotating Early & Late Shift Pattern

We are looking for a Trainee No 3 Press Minder to join the team in our busy Pressroom.

The successful applicant would be self-motivated and able to work on their own initiative.

The position will include the opportunity for full training in our reel room and newspaper press.

Previous experience within the printing industry and a fork lift license would be an advantage but is not essential. We will be looking for an applicant who is willing to progress within the company.

The ideal candidate must be flexible, reliable, capable of working as part of a team and be physically fit as some manual handling is required.

Please contact Donna Bennett, PA to Press Production Manager on 01223 434313 or email: donna.bennett@cambridge-news.co.uk for an application pack.

We are a leading regional Newspaper publisher and a member of Iliffe News and Media. Our titles include the award-winning Cambridge Evening News, 11 weekly newspapers, a stable of magazines and a suite of websites.

We offer a competitive salary, 5 weeks' annual holiday and free on site parking. Following a probationary period there is an option to join a contributory pension scheme and subsidised health cash plan.

Cambridge Newspapers

It is the company's policy to employ the best qualified personnel and provide equal opportunity for the advancement of employees including promotion and training and not to discriminate against any person because of sex, race, pregnancy, disability, marital or family status, age, sexual orientation, religious beliefs or trade union memberships.

Marketing Account Executive

RED

BASED NORTH CAMBRIDGESHIRE

RED Communications is a fast growing, award winning integrated agency looking for a reliable Account Executive to join it's marketing team whose main clients are international and focused within the food industry.

The successful candidate will ideally have 1-2 years' experience and will have excellent interpersonal and communications skills. Spanish nationals wanting to work in the UK or those fluent in Spanish would have a strong advantage. This tremendous opportunity will suit an individual who is a self-starter, organised and enjoys working within a fast-paced environment.

You will assist with the planning and implementation of integrated campaigns, co-ordinating projects, liaising with supermarkets, importers and the trade and consumer media.

Please send your CV with a covering letter, stating your current salary to: Jenny Moore, Account Manager, RED Communications Ltd, 3-4 Free Church Passage, St Ives, Cambs. PE27 5AY or email: jenny.moore@redcomm.co.uk

PA / Administrator - 2 positions

Bridge

The Bridge Partnership is a leader in the field of organisational development and change management. We have been running projects for some of the UK's best known companies since 1989.

Due to continued growth we are seeking two PA/Administrators to complement our Newmarket office. These roles involve providing personal assistance to a project manager and senior consultants, along with general office administrative duties.

Do you enjoy working as part of a small dynamic team? Are you organised and able to prioritise? Is attention to detail something you pride in your work? Are your Microsoft Office skills above average (esp. Word and Outlook)? Are you a confident and professional communicator? If so, we would like to hear from you!

For an application pack contact Lynda Godden on 01638 672062 or email lynda@bridge-partnership.com

Closing date for applications is Monday 24th March 2008

www.bridge-partnership.com
(Strictly no agencies)

Advertising Telephone Sales Advisor - Cambridge Crier

Based in Milton

Are you hard working, self-motivated, enthusiastic and confident?

We are looking for a target driven person to sell advertising space over the telephone. The role entails liaising with regular clients, seeking out new business opportunities and assisting with the design and layout of advertisements.

A good standard of English and spelling is vital, as is an excellent telephone manner. Sales experience is preferred, but not essential as full in house training will be given.

This position offers an excellent bonus scheme, on top of a competitive salary, ongoing training and the possibility of subsequent promotion.

For an application pack, please call Peter Baron, Sales Manager, Cambridge Crier Series on: 01223 434204 or email: peter.baron @cambridge-news.co.uk

We are a leading regional Newspaper publisher and a member of Iliffe News and Media. Our titles include the award-winning Cambridge Evening News, 11 weekly newspapers, a stable of magazines and a suite of websites.

We offer a competitive salary, 5 weeks' annual holiday and free on site parking. Following a probationary period there is an option to join a contributory pension scheme and subsidised health cash plan.

Cambridge Newspapers

It is the company's policy to employ the best qualified personnel and provide equal opportunity for the advancement of employees including promotion and training and not to discriminate against any person because of sex, race, pregnancy, disability, marital or family status, age, sexual orientation, religious beliefs or trade union memberships.

This is your present to the future

Recycle your daily newspaper and help us make the best use of forest fibres.

Paper recovered from the domestic waste stream currently accounts for 75.5% of the raw materials used to make newspapers. You can help us to increase this.

To find out more about recycling newspapers contact:
The Newsprint & Newspaper Industry Environmental Action Group
on 01793 889637 or www.nnieag.org.uk

NEWSPAPERS SUPPORT RECYCLING

Issued by the Newsprint & Newspaper Industry Environmental Action Group

Rule & Parker

Plumbing & Heating Engineers
40 Years of Quality Installations

Central Heating & Bathroom Installation Manager.

Rule & Parker is expanding the high quality central heating & bathroom service provided to our private customers. We are looking for an experienced central heating installation manager / surveyor. The role will include evening visits to customer's homes. The successful candidate will survey, help to provide a quotation, supervise the installation teams and ensure total customer liaison & satisfaction throughout the installation process. The successful candidate will have a strong plumbing & heating technical background including CORGI - ACS qualifications.

Please apply in the first instance with CV to: Ms. Debbie Jenkins, Rule & Parker, 23A West Street, St. Ives, Cambs. PE27 5PL. Rule & Parker is an Equal Opportunities Employer. No Agencies.

Part Time Minibus Driver

Ely Soham Dial-a-Ride is expanding their community minibus service based in Witchford.

- 3 days per week
- £6.46 per hour plus holiday pay
- Good driving record
- Full training provided
- Must have desire to help the community
- Ring 01353 661161 for more information
- Closing Date 25th March

Advertising Field Sales Representative

Motors Team

Competitive salary, bonus scheme and company car

Opportunities have arisen within our advertising department for an Advertising Field Sales Representative for the successful Motors Team.

You'll need to be hard working, enthusiastic and have a hands on approach to growing our share of the market. Largely field based you'll possess great communication skills and be confident in your ability to attract new customers, whilst ensuring regular contact with all potential advertisers on a given territory.

You will ideally have a background in a sales environment, an excellent telephone manner and be able to demonstrate self-motivation and a determination to succeed.

Based at our Milton office this position offers a basic salary of £16,000, with an excellent bonus structure (OTE £26,200), ongoing training and the possibility of subsequent progression.

For an application pack, please call Conor Lenaghan on: 01223 434218 Or email: louise.shephard@cambridge-news.co.uk

Closing date for applications: Tuesday 18th March

We are a leading regional Newspaper publisher and a member of Iliffe News and Media. Our titles include the award-winning Cambridge Evening News, 11 weekly newspapers, a stable of magazines and a suite of websites.

We offer a competitive salary, 5 weeks' annual holiday and free on site parking. Following a probationary period there is an option to join a contributory pension scheme and subsidised health cash plan.

Cambridge Newspapers

It is the company's policy to employ the best qualified personnel and provide equal opportunity for the advancement of employees including promotion and training and not to discriminate against any person because of sex, race, pregnancy, disability, marital or family status, age, sexual orientation, religious beliefs or trade union memberships.

Opportunities within IT

The Wellcome Trust Sanger Institute uses large-scale sequencing, informatics and IT and analysis of genetic variation to understand gene function in health and disease and to generate resources of lasting value.

The IT supporting Sanger's science is leading edge, world-class with very large scale, high performance computing. The IT support team manages the campus networks, a large SAN with over 1 Petabyte of storage and large computer farms of 1000+ nodes.

We are accelerating the growth of our IT infrastructure rapidly and therefore we are looking for a number of additional systems administrators at various levels to join our team of IT professionals.

Junior Systems Administrator Ref: CEN1571
We want to grow our own IT professionals. If you have proven IT related experience and have the ambition to create a solid IT career then this may be the position for you. Junior administrators start on the ground level but will have a great opportunity to work alongside the best in the world.

Helpdesk Engineer Ref: CEN1574
This is the training ground where lesser experienced administrators can become familiar with daily operations in support of over 800 staff. You will be expected to be conscientious, act with initiative and have a good telephone manner with strong customer services skills. You must be able to work under pressure, be organized and have a good overall knowledge of IT activities. First line support or experience of call-desk/helpdesk operations will be an advantage.

Systems Administrator (3 positions) Ref: CEN1570/3/9
Are you an experienced IT administrator and conversant with a number of the following: Linux, Mac, Windows, networks, NIS/DNS, email, shell scripting, backups, trouble shooting and fault diagnosis, system monitoring? Do you have excellent customer service skills and ability to work without supervision? If the answer is yes to both of these then this opportunity could be for you, this is a chance to expand your IT knowledge in a large scale environment and also the opportunity to focus on bigger projects. We have vacancies within each of the following groups:

Operations Group - managing desktop operations and user support (Windows, Mac and Linux, networking, backups, good scripting ability)

Storage Group - working with large scale storage solutions (NAS/NFS, SAN (Brocade) and Backup management (Netbackup)

Infrastructure Management Group - working with hardware installations, software provisioning, monitoring and management (Windows, Linux, Mac, email, NIS/DNS, strong scripting abilities etc)

We offer competitive salaries and a comprehensive range of benefits including a final salary pension scheme and excellent on-site facilities. Further details can be found on our website http://www.sanger.ac.uk/careers/jobs/.

To apply for this position please email your CV (including 2 referees) and current salary details, **quoting the relevant reference number** to: **recruit@sanger.ac.uk.**

Or post to: Human Resources, The Wellcome Trust Sanger Institute, Genome Campus Hinxton, Cambridge, CB10 1SA.

The closing date for applications is 28 March 2008

www.sanger.ac.uk

Working towards diversity through equality

wellcome trust sanger institute

Genome Research Limited is a Registered Charity No.1021457

CAMBRIDGESHIRE style JOURNAL

The magazines we produce are some of the most loved and respected in the region. To help us maintain this success, we are seeking a full time Magazine Advertising Sales Executive to join our team.

You will have a sales background, ideally in media, although this is not essential as full in-house training will be given.

We are looking for someone who can work well under pressure to deadlines, who is confident, self motivated and able to seek out new business opportunities.

The position offers a competitive basic salary, generous bonus structure and a company car.

If you would like to join a team that are dedicated to producing excellence every month, please ring for an application pack.

MAGAZINE ADVERTISING SALES EXECUTIVE

FULL TIME POSITION

We are a leading regional Newspaper publisher and a member of Ilife News and Media. Our titles include the award winning Cambridge Evening News, 11 weekly newspapers, magazines and a suite of websites.

We offer a competitive salary, 5 weeks annual holiday and free on site parking. Following a probationary period there is an option to join a contributory pension scheme and subsidised health cash plan.

Cambridge Newspapers,
Winship Road, Milton,
Cambridgeshire CB24 6PP

Call Louise Shephard on 01223 434311 or email louise.shephard@cambridge-news.co.uk.

ELY WEEKLY NEWS

WEEKLY INDEX

ELY WEEKLY NEWS WEEKLY INDEX

Who you gonna call?

- **Building Services**
  Ely Builders and Plastering
  Sharp Building Services
  Greg Williams
- **Cleaning Services**
  Whitegate Cleaning
- **Computer Services**
  NC Computers Ltd
- **Driving Instructors**
  Nicks 121
- **Electrical Services**
  Roy Lockwood
  Andrew J Walker
- **Furniture & Upholstery**
  Rhodabourne
- **Gardening Services**
  Oakland Landscapes
  S F Home & Garden Maintenance
  W H Landscaping
- **Glazing**
  RBF Glazing
- **Hairdressing**
  Simon Taylor
- **Heating**
  Anglia Gas & Electrical Services
  Gas Heating Services
  Nick Baker
- **Kitchen**
  Kitchen Fitters
- **Home Services**
  K D Property Services
  GBR Property Maintenance
- **Pet Services**
  Divas Dog Grooming
- **Plumber**
  Corneil Water Services
  A&C Home Improvements
  Leak Busters
- **Painting & Decorating**
  Barry Bailey
  Howard Garner
- **TV Repairs**
  TV & Video Repairs
- **Skip Hire**
  Allens Skip Hire
- **Vehicle Services**
  DMR ltd

SF Home & Garden Maintenance

Painting & decorating
Small brickwork
Carpentry
Decking
Patios & paths
Fencing
Hedge & tree cutting
Pergolas

Telephone: 01353 676342
Mobile: 07881 818990
Email: sfhomeandgarden@waitrose.com

Prestige Property Maintenance/Builders
• Conversions • Painting • Carpentry
• Patios • Fencing • Groundworks • Guttering
• Fitted Kitchens/Bathrooms • Tiling

Prestige Plumbing Services
• Blocked Drains • Sinks • Toilets
• Leaking Pipes • No Job Too Small
Free estimate
Mobile: 07876 780266 Phone: 01353 698023

SHARP BUILDING SERVICES LTD
YOUR LOCAL PROFESSIONAL BUILDER
• Property Maintenance •
• Extensions • Loft Conversions
• Carpentry • Bathroom Installations
• Alterations • Wall & Floor Tiling
• Fitted Kitchens • Decorating Service
• Roofing • Driveways & Patios
Ely Office 01353 662979 • Mobile 07748040586

GARDEN LANDSCAPES
10% WINTER DISCOUNT
• Patios • Decking
• Fencing • Clearing
• Driveways • Tree/Shrub work
Tel Office - 01353 778951
Mobile - 07879 692740

STEVE LOWE BUILDING SERVICES
FOR ALL PROPERTY SERVICES
• Extensions • Driveways
• Refurb • Patios
• Garage Conversions • Kitchens
• Conservatories • Alterations
For a 1st class service
Office 01353 648673 • Mobile 07747193255

LeakBusters Plumbing Solutions
• Friendly & Reliable
• 24 Hour Emergency Callout
• No Daytime Callout Charge
(Within 10 miles of Ely)
• No Job Too Small
ELY 01353 658509
Mobile: 07746098303
www.leak-busters.co.uk

BJS Electrical
Friendly, Reliable, Local, Qualified Electrician.
No job to small call now
07878296667

easyBUILD
Big Builders for Small Jobs
• We Specialise in small building jobs
• We offer a quick response
• Whether at home or work
• With competitive & friendly service
• All major credit cards accepted
Brickwork • Plumbing • Garden • Roofing/Guttering
• Windows/Doors • Decoration • Fireplaces & Fires • Electrical
• Plastering • Security
Tel: 01353 699500 Fax: 01353 661226
www.easybuild-uk.com British Gas Approved

Andrew J Walker
(Approved Electrical Engineer)
OVER 20 YEARS EXPERIENCE
Tel: Home 01353 665603 Mobile 07956 044462
VAT Registered
• Industrial • Agricultural
• Domestic • Security Lighting
• All jobs considered • Free Estimates

For all your re-upholstery and loose cover needs
Call Rhodabourne
01638 750533

T W BUILDERS
NEW HOUSE BUILDS
EXTENSIONS, ALTERATIONS, REPAIRS
ALL TRADES UNDERTAKEN
NO JOB TOO SMALL
PROMPT SERVICE
FREE ESTIMATES
01353 654185
07909 928447
calls will be charged at local rates

TV & VIDEO SERVICE
Established since 1970
Most makes repaired
★ Work guaranteed ★
Video and television repairs.
01353 699755
Tel: 07703 584177
Reasonable costs ★★ Discount for senior citizens

N W Carpentry
• Kitchens • Bathrooms
• Bedrooms • Tiling
• Plumbing • Flooring
• Property Maintance
• Can supply high quality Bathrooms & Kitchens
• Free estimates
Call: *Nick Woolston*
Phone: 01353 723299
Mobile: 07876453099
www.nwcarpentry.co.uk

Gas Heating Services Ltd
CORGI 2208
Boiler Servicing & Breakdowns
inc Combination Boilers
Power flushing of heating systems
Landlord safety certificates
New installations and upgrades
All plumbing work undertaken
Telephone: 01638 781178
John Mobile 07774 737409
Alan Mobile 07836 661607

NC Computers Ltd
IT Support for Business and Home User
♦ Microsoft Certified
♦ Professional Service
♦ Competitive Rates
♦ No Callout Charge
Microsoft Small Business Specialist
UK Partner Qualified for 2007
Tel: 01353 666574, Mob: 07932 713845
Email: support@nccomputers.co.uk
Visit: www.nccomputers.co.uk

ELY WEEKLY NEWS

WEEKLY INDEX

W. H. LANDSCAPING

All types of garden services

Conifers, Hedges trimmed or topped, fencing and tursing
Patios and driveways and small brickwork services
Reasonable prices charged
Free estimates

Call Henry on 01353 778736

Quality Timber Buildings
made to your size & specifications
LITTLEPORT TIMBER BUILDINGS
Sheds, Summerhouses, Workshops etc.
Unit 5a, Saxon Business Park
A10 Bypass, Littleport CB6 1XX
TEL 01353 861707

Roy Lockwood Electrical

Part-P qualified Domestic Electrician

No job too small
Friendly Service

Tel: 01366 377077
or 07919 851582

R.B.F. Glazing
Domestic Glazier 30 Yrs Exp
Misted Double Glazed Units Replaced
Secondary double glazing
Cat flaps, greenhouse repair
Upvc Windows + Doors
Free Estimates
Tel: 01353720402
for all your domestic glazing requirements

Cedar Landscaping & OUTDOOR MAINTENANCE
Patios • Decking • Fencing • Turfing • Pathways • Painting • Gutters • Garden Ponds
All tree & shrub work • Stumps removed • No job too small • FREE QUOTES
Contact Joe
Tel: 01353 863012 • Mob: 07840410053

BARRY BAILEY
The Number One
PAINTER DECORATOR
INTERIOR / EXTERIOR
DULUX PAINTS
FREE QUOTES
ELY 612192
Mobile 0771 970 2821

Oaklands Landscape Services
- Trees Topped, Pruned & Logged
- Hedges Trimmed - Conifers Topped
- All types of driveways & patios & decking laid
- Turf & Top Soil
- All kinds of Fencing
- Garden waste rubbish taken away and recycled

Lowest prices charged
Free Estimates

Call Now 01353 648061 or Mobile 07780 658614

KD PROPERTY SERVICES
- PAINTING & DECORATING - INTERIOR & EXTERIOR
- TILING FLOOR/WALL
- PLUMBING

ALL GENERAL PROPERTY MAINTENANCE
FREE SURVEY & QUOTATION
01354 638517
Mob: 07746 664283

R D POWERS
Kitchen & Bathroom fitting service
All types of kitchens and bathrooms fitted
25 years experience
Tel: 01353 721915
07922 914600
raydpowers@dsl.pipex.com

simon taylor
WHY...
...because our clients are worth it!
36a Fore Hill, Ely
Cambridgeshire,
CB7 4AF
t: 01353 669853

ALLEN'S SKIP HIRE
2 yards to 16 yard skips available
Aggregates and topsoil for sale
6 wheeler grab lorry for hire
8 wheel tipper 4x4 digger hire
- Delivery & collection

Skip bags supplied
Willow Row, 100 Mile Bank Rd, Littleport
Tel: (01353) 861692
Major Credit Cards Accepted

A & C Home Improvements
Corgi Reg Gas Installer No: 190386
- Plumbing & Heating
- Gas Boilers, Fires & Cookers
- Electrical Installations
- Bathrooms & Showers
- Kitchens Fitted
- Floor & Wall Tiling

For a Free Estimate call
01353 776295

Abbey Locks
Locks changed and fitted to BS3621:2004
UPVC Door Locks
Aluminium Doors and Automation
Garage Doors and Automation
All types of Safes supplied, installed and removed
Both Commercial and Household
FREE SURVEYS - ESTIMATES
Tel: 01353 749190

MIKE VINCENT
Plumbing & Bathrooms
www.plumbingandbathrooms4u.co.uk
- All domestic plumbing
- Bathrooms supplied/fitted
- Large & small jobs
- Professional, honest reliable service
- City & Guilds Qualified
- Emergencies

For a free quote call
07828 716351
01353 661354

PINE WAREHOUSE SALE
Pine Furniture
Black Bank Business Centre
11 Black Bank Road,
Little Downham, Ely, CB6 2UA
10am - 5pm
Thurs - Fri - Sat & Sun
01353 662 467

Sam Oliver
Plumbing and Heating
At your plumbing and heating requirements
For a free quote call
07984 630 463

easey PROPERTY SERVICES
- PAINTING & DECORATING
- KITCHENS/BATHROOMS (INC TILING)
- GARDEN MAINTENANCE/LANDSCAPING
- FENCING/DECKING
- GENERAL REPAIRS, GUTTERS & DRAINS
- DRIVEWAYS & PATIOS

Call 07786 290863
or 01353 668882
www.easeypropertyservices.com

SCRAP CARS AND VANS WANTED
Free Collection
Cash paid for late M.O.T failures, Accident damaged & non runners.
DVLA Certificate of Destruction issued free.
DMR Ltd, Wilburton
01353 740741
07983 927379
Visit: www.dmrautoparts.co.uk

Nick's 1.2.1
Driver training

Winter Offer
Pre-pay block bookings, Intensives & Pass-Plus
only £18 per hour 01353 624759

NICK BAKER
- All aspects of plumbing and heating installation specialists
- Friendly and efficient service
- Boiler installations from £1,200 supply and fit
- Bathroom swaps from £599 supply and fit

Tel: 01353 777741 or 07916 312817
Corgi registered installer number - 219947

GBR Property Maintenance and General Builder
"No job too small"
All general interior & exterior building work
- Paths, Paving & Patios
- Plastering/Painting & Decorating
- Flooring
- Brick & Block work
- Fencing

For a free no obligation quote call Glyn on
01353 777836
or 07960 161431

Greg Williams
PROPERTY SERVICES
General building works including:
carpentry, bathrooms, kitchens, extensions, landscaping, painting, decorating and more.
Please phone for a free quotation.
Tel: 01353 668964
Mobile: 07860 280666
Email: gregjwilliams@ntlworld.com

HAND CAR WASH
QUICK WASH £4 ONLY
QUICK VALET £9 ONLY
Main St, Queen Adelaide, Ely
0-7849-886-113

L.R. DAY (BUILDER)
Brickwork, concreting, Block paving, paths, Patios & garden walls
FREE ESTIMATES
Tel: 01353 861527
after 6pm
07711198136

Professional
Painter & Decorator
Howard Garner
24 years experience
City & Guilds qualified
Free Estimates
Phone: 01353 698828
Mobile: 07717 457742
Email: hegaener50@hotmail.co.uk

ELY BUILDERS AND PLASTERERING SERVICES
- All general building work including new builds and extensions
- All aspects of plastering
- Painting and decorating
- Electrical and plumbing

No job too small
Fully Insured with over 20 years experience
For free estimate call
01353 860 593 / 07899 012802
Saffron Close, Littleport

HOUSEWIVES . . .
It's carpet cleaning time.
We will clean any size sitting room carpet for
£35
Carpet, curtains and upholstery all cleaned in situ.
Ring Whitegate Cleaning on 01353 860106 anytime
www.whitegate-cleaning.co.uk
Est 22 years

COMPANIONS

WOMEN seeking MEN

IF YOU'RE looking to meet or chat to someone, look no further – Call **0909 105 1197 or text DATE209 to 88300.**

BORED OR LONELY? CALL 0905 232 0899 NOW.

SLIM attractive, 38yr old black female, seeks honest, fun loving, N/S male for friendship, maybe more. **Tel No: 0905 670 0223 Box No: 288158**

ATTRACTIVE slim, black female, 23, easygoing, down to earth, seeks similar, attractive white male, 31-34. **Tel No: 0905 670 0223 Box No: 288152**

IF you are a fit, easygoing male and would like to be spoilt, a beautiful, slim blonde with hazel eyes is waiting for you. **Tel No: 0905 670 0223 Box No: 287248**

YOUNG 60's country girl, caring, loving, widow, seeks kind, honest, country gent for friendship, maybe more. **Tel No: 0905 670 0223 Box No: 287428**

EASYGOING cuddly 50yr old female, likes walks, meals out, riding, tennis, travel, seeks special male for friendship, maybe more. Live for today! **Tel No: 0905 670 0223 Box No: 287298**

YOUNG at heart female, 60, slim, brunette, N/S, likes outdoor pursuits, travel, seeks similar aged, N/S, solvent male. **Tel No: 0905 670 0223 Box No: 287162**

ATTRACTIVE lady, 45, seeks decent gent, 45-55 for friendship/LTR. **Tel No: 0905 670 0223 Box No: 259916**

58YR old brunette, divorced, likes most things, seeks N/S, genuine, honest male for friendship, maybe more. **Tel No: 0905 670 0223 Box No: 288570**

CARING 28yr old female, black hair, 5ft 2ins, likes nights in/out, pubs, walks, music, seeks male, 22-32. **Tel No: 0905 670 0223 Box No: 288306**

WIDOW 60, large build, N/S, likes socialising, reading, walks, seeks male with GSOH for friendship. **Tel No: 0905 670 0223 Box No: 287776**

LONELY widow, 52, tall, slim, attractive, GSOH, seeks genuine, caring, considerate, romantic male for friendship, maybe more. **Tel No: 0905 670 0223 Box No: 287304**

LEFT sunny Cape Town to find and English gent. Young 44yr old slim, attractive teacher, longing to meet you! **Tel No: 0905 670 0223 Box No: 284278**

ATTRACTIVE fit, tanned blonde, with no ties, seeks fit, energetic guy to show her a good time. **Tel No: 0905 670 0223 Box No: 287244**

ATTRACTIVE female, 39, 5ft3, likes animals, cooking, walks, seeks kind, caring male, for lasting relationship **Tel No: 0905 670 0223 Box No: 243899**

FUN tall female, likes a good time, seeking country loving guy for no strings fun. Call and find out what you are missing! **Tel No: 0905 670 0223 Box No: 287276**

PRETTY female, 49, divorced, no ties, seeks genuine, honest male with GSOH to share the simple things in life. **Tel No: 0905 670 0223 Box No: 278284**

SENSITIVE lonely female, WLTM nice, experienced, mature gentleman for discreet fun times. **Tel No: 0905 670 0223 Box No: 287316**

57YR old female, genuine, divorced, no ties, seeks male for tender, loving relationship. Looks/size unimportant. **Tel No: 0905 670 0223 Box No: 282794**

ATTRACTIVE female, 69, young at heart, fun loving, easygoing, likes meals out, seeks kind, caring male for friendship, maybe more. **Tel No: 0905 670 0223 Box No: 254245**

ACTIVE female, 60's, likes countryside, seeks kind, honest gent to share life with. **Tel No: 0905 670 0223 Box No: 281786**

SINGLE mum, 26, 5ft 4ins, slim, long blonde hair, likes cinema, socialising, pubs, clubs, nights out, seeks attractive male for friendship, maybe more. **Tel No: 0905 670 0223 Box No: 261079**

LOOKING for love? Pretty, petite, single female would love to meet you. **Tel No: 0905 670 0223 Box No: 287326**

PRETTY female, 51, dark hair, slim, warm, loving, seeks kind, similar male, 45-55 for relationship. **Tel No: 0905 670 0223 Box No: 281556**

LOYAL loving, caring and sexy lady, blonde, blue eyes, good figure, would like to meet a fun male, to be wined and dined **Tel No: 0905 670 0223 Box No: 243917**

ROMANTIC black female, slim, long hair, seeking romantic, tall, smart guy who knows what a woman really wants. **Tel No: 0905 670 0223 Box No: 287586**

MARGARET 55, widow, likes music, country walks, cuddles, music, seeks similar gent. **Tel No: 0905 670 0223 Box No: 250031**

LONELY female, 60's, honest, caring, energetic, seeks genuine, lonely male, 60-70 with GSOH for LTR. **Tel No: 0905 670 0223 Box No: 270506**

ATTRACTIVE divorcee, 58, brunette, N/S, likes home life, Tv, gardening, days out, seeks genuine, caring male for friendship, maybe more. **Tel No: 0905 670 0223 Box No: 268772**

60YR old lonely widow, honest, friendly, down to earth, seeks male for love and happiness. **Tel No: 0905 670 0223 Box No: 263561**

ATTRACTIVE fashionable lady, 56, seeks attractive gent, 55-65 for relationship. **Tel No: 0905 670 0223 Box No: 264364**

SANDRA 50, slim, attractive, likes socialising, seeks male for friendship, maybe more. **Tel No: 0905 670 0223 Box No: 252632**

ATTRACTIVE lady, 59, blonde hair, blue eyes, GSOH, seeks warm hearted male for loving relationship and outings. **Tel No: 0905 670 0223 Box No: 263891**

YOUNG at heart 60 female who thinks it is going to be a long, long winter for her. Is their anyone out there who feels the same? **Tel No: 0905 670 0223 Box No: 257764**

SLIM attractive female, 38, seeks intelligent, witty male, 38-48 for fun times. **Tel No: 0905 670 0223 Box No: 255200**

ATTRACTIVE female, 43, slim, blonde, 5ft 7ins, seeks medium build male, 40-48 with GSOH. **Tel No: 0905 670 0223 Box No: 263856**

PASSIONATE petite, West Indian Asian female, 55, attractive, N/S, seeks romantic, tactile male, 50-60 for friendship, maybe more. **Tel No: 0905 670 0223 Box No: 257635**

ATTRACTIVE lady 49, warm, loving, likes nights out, cuddles, seeks kind, loving male for happy relationship. **Tel No: 0905 670 0223 Box No: 263451**

YOUNG 60's female, kind, honest, seeks genuine male for good times together. **Tel No: 0905 670 0223 Box No: 263349**

ATTRACTIVE 40yr old loving lady, long dark hair, blue eyes, seeks gent for cosy nights in and fun times out. **Tel No: 0905 670 0223 Box No: 256122**

CLARE 19, busty, blonde, attractive, seeks male for fun times. **Tel No: 0905 670 0223 Box No: 261952**

AFFECTIONATE female, 37, 5ft 4ins, brunette, blue eyes, slim, easygoing, seeks tall, string, kind male, 40-50 to share life with. **Tel No: 0905 670 0223 Box No: 261820**

ARTISTIC lady, 49, slim, attractive, seeks fun loving, sensual male for no strings fun times. **Tel No: 0905 670 0223 Box No: 261464**

FUNNY slim, curvy, single, attractive female, seeks a man to deliver her milk tray. **Tel No: 0905 670 0223 Box No: 245474**

36YR old female, easygoing, GSOH, affectionate, caring, seeks genuine male prepared to get to know her for companionship. **Tel No: 0905 670 0223 Box No: 259756**

ATTRACTIVE lady, 49, blonde hair, blue eyes, medium build, genuine, affectionate, GSOH, seeks warm hearted male for loving relationship. **Tel No: 0905 670 0223 Box No: 251238**

SLIM blonde female, 35, seeks male, 30-45 with GSOH for fun times. **Tel No: 0905 670 0223 Box No: 249304**

BLONDE widow, 70, smart, caring, seeks gentleman for kisses, cuddles, meals out, maybe more. **Tel No: 0905 670 0223 Box No: 248208**

CARING attractive female, 70, many interests, seeks 70's gent to enjoy life and TLC. **Tel No: 0905 670 0223 Box No: 244202**

GORGEOUS slim 46yr old blonde, great legs, seeks friendly male for fun nights out. **Tel No: 0905 670 0223 Box No: 227400**

ATTRACTIVE shy 55yr old lady, seeks genuine, attractive gent, 55-63 for friendship/relationship. **Tel No: 0905 670 0223 Box No: 243478**

EMMA busty brunette, early 30's, likes music, talking, travel, seeks good listener to share interests. **Tel No: 0905 670 0223 Box No: 239339**

ATTRACTIVE retired, 60yr old female, black hair, likes most things, seeks N/S male for friendship/relationship. **Tel No: 0905 670 0223 Box No: 240683**

SHY quiet, single mum, 40, 5ft 8ins, blue eyes, brown hair, many interests, seeks caring, honest male. **Tel No: 0905 670 0223 Box No: 237050**

SENSUAL 40yr old, slim, blonde hair, blue eyes, WLTM sensual man to share nights in with. **Tel No: 0905 670 0223 Box No: 236530**

ATTRACTIVE Russian female, 45, enjoys music, cooking, countryside, seeks intelligent male, for friendship/relationship. **Tel No: 0905 670 0223 Box No: 220259**

EASYGOING friendly 46yr old female, likes motorbikes, seeks male with similar interests. **Tel No: 0905 670 0223 Box No: 234360**

LOVING lonely lady, 44, medium build, looking for sensual no strings fun. **Tel No: 0905 670 0223 Box No: 229039**

BLONDE confident, attractive, early 50's N/S female, likes music, outdoors, cooking, WLTM honest, down to earth male, 50-65 for good times. **Tel No: 0905 670 0223 Box No: 226953**

BUSTY blonde 30, likes nights in, bingo, seeks similar male to share fun with. **Tel No: 0905 670 0223 Box No: 225007**

AMANDA 38, divorced, dark hair, blue eyes, seeks honest male with GSOH for friendship/relationship. **Tel No: 0905 670 0223 Box No: 286598**

BUBBLY female, 33, brown hair, hazel eyes, seeks male, 29-35 for romance and more. **Tel No: 0905 670 0223 Box No: 264378**

CARING female, 5ft 5ins, blue eyes, blonde hair, honest, reliable, seeks tall male for friendship, maybe more. **Tel No: 0905 670 0223 Box No: 284364**

FEMALE 22, 5ft 2ins, curvy, red hair, green eyes, seeks genuine male, 20-35 for fun, possible relationship. **Tel No: 0905 670 0223 Box No: 282992**

GOOD looking female, 61, intelligent, GSOH, likes arts, countryside, seeks male for friendship, maybe more. **Tel No: 0905 670 0223 Box No: 281118**

FEMALE 36, seeks genuine male for friendship, maybe more. **Tel No: 0905 670 0223 Box No: 282882**

5FT 3ins female, slim, single mum, likes dancing, clubs, meals out, walks, soaps, seeks honest, tall male for friendship, maybe more. **Tel No: 0905 670 0223 Box No: 280524**

SAM 38, 5ft 7ins, medium build, blue eyes, red hair, likes animals, country walks, nights in/out, seeks genuine, caring male for friendship, maybe more. **Tel No: 0905 670 0223 Box No: 280274**

QUIET healthy, happy lady, seeks kind, intelligent gent, 65-70 for relationship. **Tel No: 0905 670 0223 Box No: 278894**

55YR old widow, likes countryside, cycling, art, live music, seeks male for friendship. **Tel No: 0905 670 0223 Box No: 251492**

YOUNG at heart female, 51, tall, slim, likes music, holidays, nights in/out, seeks tall, genuine male for good times, maybe more. **Tel No: 0905 670 0223 Box No: 278208**

MAUREEN 5ft 4ins, hazel eyes, brown hair, slim, single mum, seeks male for nights in, maybe more. **Tel No: 0905 670 0223 Box No: 277982**

FEMALE 42, 5ft 2ins, blonde hair, blue eyes, large build, single mum, GSOH, seeks male, 37-55 for LTR. **Tel No: 0905 670 0223 Box No: 276818**

LADY 72, GSOH, seeks male of similar age with GSOH for friendship. **Tel No: 0905 670 0223 Box No: 271348**

JANE 42, 5ft 3ins, friendly, outgoing, seeks tall, caring, reliable, romantic male, 38-45 for friendship, maybe more. **Tel No: 0905 670 0223 Box No: 265950**

PETITE lady, likes gardening, cinema, travel, dancing, seeks N/S male, 40-50 with similar interests. **Tel No: 0905 670 0223 Box No: 265792**

21YR old female, 5ft 8ins, blonde hair, blue eyes, seeks male, 22-30 for friendship, maybe more. **Tel No: 0905 670 0223 Box No: 264253**

SLIM bubbly female, 28, likes football, speedway, nights in/out, seeks male, 28-35 for friendship, maybe more. **Tel No: 0905 670 0223 Box No: 262853**

39YR old single mum, caring, likes reading, Tv, knitting, walks, shopping, seeks caring, romantic male for friendship, maybe more. **Tel No: 0905 670 0223 Box No: 262489**

COUNTRY lady, 50, slim, fit, N/S, Christian, likes animals, motor sport, aviation, seeks likeminded, kind male, 49-60 for friendship, maybe more. **Tel No: 0905 670 0223 Box No: 249652**

WANTED! Male 6ft 2ins plus with GSOH, 45-50 for lady 46, tall, attractive with great personality for fun and friendship. **Tel No: 0905 670 0223 Box No: 261142**

MICHELLE 43, young looking, olive skinned, seeks professional, solvent male, 26-45. **Tel No: 0905 670 0223 Box No: 260850**

ATTRACTIVE young 40, confident, professional, 5ft 3ins, brown eyes, seeks nice professional gent for good conversation and TLC. **Tel No: 0905 670 0223 Box No: 260196**

ACTIVE widow, attractive, 60's, likes most things, seeks country gent for friendship/LTR. **Tel No: 0905 670 0223 Box No: 259987**

ATTRACTIVE slim, black female, 30's, many interests, HIV positive, seeks kind, decent, professional white male, under 45. **Tel No: 0905 670 0223 Box No: 258374**

35YR old black female, genuine, honest, likes travel, walks, nights out, seeks genuine male for friendship, maybe more. **Tel No: 0905 670 0223 Box No: 256551**

ATTRACTIVE 28yr old single mum, likes days/nights in/out, seeks genuine male for fun times, maybe more. **Tel No: 0905 670 0223 Box No: 258020**

GOOD looking, blonde female, slim, likes laughter, white wine, seeks hunky, honest male, 55-60 for fun times, maybe more. **Tel No: 0905 670 0223 Box No: 254310**

42YR old curvy, attractive blonde, 5ft 6ins, size 16-18, GSOH, bubbly, single mum, seeks caring, romantic, loving, sincere gent to share life with. **Tel No: 0905 670 0223 Box No: 245341**

30YR old single mum, slim, 5ft 6ins, fun, seeks caring male, 25-35. **Tel No: 0905 670 0223 Box No: 253875**

BUBBLY outgoing female, 52, likes countryside, pubs, meals out, seeks similar gent. **Tel No: 0905 670 0223 Box No: 253197**

CUDDLY female, N/S, GSOH, likes days out, seeks similar aged male for friendship, maybe more. **Tel No: 0905 670 0223 Box No: 251801**

MEN seeking WOMEN

LOOKING to **MEET** or **CHAT** to someone, look no further Call **0909 105 1197 or text DATE209 to 88300.**

STEVE 38, caring, fun loving, likes socialising, cinema, walks, nights in/out, seeks female, 32-45 for friendship, possible relationship. **Tel No: 0905 670 0223 Box No: 289058**

42YR old male, 6ft 1ins, medium build, GSOH, seeks country girl for friendship/relationship. **Tel No: 0905 670 0223 Box No: 289048**

KIND male, 43, seeks genuine, kind, loving female, 26-46 for friendship, maybe more. **Tel No: 0905 670 0223 Box No: 288612**

ATTRACTIVE stylish gent, 63, slim, active, N/S, likes good food, walks, photography, aviation, seeks female with similar interests for LTR. **Tel No: 0905 670 0223 Box No: 288352**

MALE young 60yr old, good looking, medium build, enjoys gardening, travelling and classic cars, seeks female for a relationship. **Tel No: 0905 670 0223 Box No: 287868**

5FT 8ins male, 45, black, professional, seeks female for nights out and fun times. **Tel No: 0905 670 0223 Box No: 287872**

MALE 42, medium build, 5ft 7ins, Italian, seeks slim female, 25-45 for fun times, maybe more. **Tel No: 0905 670 0223 Box No: 287708**

ATTRACTIVE professional male, 40, happily single, seeks female, similar age for discreet fun times. **Tel No: 0905 670 0223 Box No: 287476**

MALE 60, 6ft, slim, N/S, GSOH, likes pubs, socialising, meals out, seeks likeminded female for friendship, maybe more. **Tel No: 0905 670 0223 Box No: 287450**

HANDSOME black male, 32, 5ft 9ins, kind, caring, medium build, likes sports, cooking, seeks honest, fun female for friendship, maybe more. **Tel No: 0905 670 0223 Box No: 287088**

MALE 36, 6ft 4ins, blue eyes, GSOH, seeks female for fun, friendship, maybe more. **Tel No: 0905 670 0223 Box No: 287204**

MALE 64, 6ft 1ins, clean shaven, N/S, seeks friendly female, any age for nights in/out and company. **Tel No: 0905 670 0223 Box No: 287004**

WEALTHY generous gentleman wishes to pamper a lady who likes a man in her life but not in her home. **Tel No: 0905 670 0223 Box No: 283186**

EASYGOING male, 58, kind, romantic, likes country walks, nights in, animals seeks female for LTR. **Tel No: 0905 670 0223 Box No: 277376**

SINGLE dad, 40's, 6ft, ex-rugby player, fun, honest, seeks attractive single mum, 30-40 for nights out, maybe more. **Tel No: 0905 670 0223 Box No: 272670**

GENUINE 1939 antique, N/S, reliable, GSOH, seeks lady up to 69 for friendship, maybe more. **Tel No: 0905 670 0223 Box No: 272026**

PAUL 45, tall, dark, handsome, blue eyes, likes cooking, shopping, meals out, cinema, walks, seeks slim, attractive female, 40-47 for friendship, maybe more. **Tel No: 0905 670 0223 Box No: 266846**

RAF retired male, 60, happy, solvent, likes days out, lunches, music, Tv, seeks female of any age. **Tel No: 0905 670 0223 Box No: 262624**

STEVE 51, divorced, honest, romantic, GSOH, seeks female for friendship maybe more. **Tel No: 0905 670 0223 Box No: 262599**

ATTRACTIVE charming, sincere male, 60's, 6ft, trim, fit, seeks special female to share life with. **Tel No: 0905 670 0223 Box No: 260279**

EASYGOING fun loving, romantic male, 39, likes theatre, country walks, nights in/out, seeks loving, caring female. **Tel No: 0905 670 0223 Box No: 255564**

MALE 56, 5ft 10ins, young at heart, GSOH, seeks similar aged female for friendship/romance. **Tel No: 0905 670 0223 Box No: 252777**

45YR old divorced male, 6ft, brown hair, blue eyes, kind, affectionate, GSOH, seeks honest, caring female with GSOH. **Tel No: 0905 670 0223 Box No: 236954**

GAY/FRIENDSHIP seeking

IF YOU'RE looking to meet or chat to other men, look no further Call now on **0909 105 9846** or **TXT: GAY209** to **85252.**

TV 47, tall, slim, seeks similar TV for discreet fun and friendship. **Tel No: 0905 670 0223 Box No: 289108**

MALE slim, smooth, seeks gay guy for fun and friendship. **Tel No: 0905 670 0223 Box No: 288454**

MATURE bi guy, GSOH, seeks local male, 45 plus for fun and friendship. **Tel No: 0905 670 0223 Box No: 287188**

BI TV, 50's, tall, slim, discreet, seeks TV/male for fun times. **Tel No: 0905 670 0223 Box No: 257535**

60YR old mature male, naughty but nice, seeks similar male for fun and friendship. **Tel No: 0905 670 0223 Box No: 259124**

BI guy, mature, seeks similar male for discreet fun times. **Tel No: 0905 670 0223 Box No: 254797**

ATTRACTIVE easygoing guy, slim, fit, seeks similar male for friendship. **Tel No: 0905 670 0223 Box No: 263288**

ADULT interests

Looking for Fun in your area? Call **0905 670 0226 or text FLIRT209 to 88300.**

Call to place your FREE ad
0800 056 5590

Leave your 20 word advert Remember to leave your mobile number if you wish to receive a text alert when are left a message. Send in your photo! Simply text your photo to **0779 366 6363** followed by your mailbox and PIN number. Or send by email to: support@jmediauk.co.uk with your Mailbox & Pin number.

Call to reply to an advert
0905 670 0223

Simply dial the number below the advert and input the six digit box number! Follow our simple, easy to understand instructions and before you know it you could be listening to your future partner! leave them a message, make it a good one and check for replies. It really is that easy!

Call to retrieve responses
0905 670 0224

Have your pin & box numbers ready, as you will need both of these to pick up your messages. You never know, today could be the day you meet your new partner so call now and check!

for help dial **0871 434 4131** Mon-Fri, 9 to 5.
Alternatively, you can e-mail us at **support@jmediauk.co.uk**

Companions Text Match

Are you too busy to call? Always on the move? Don't have time to find a partner? well, this is the service for you! Text match is a fast and effective way of finding a new partner and has the convenience of only using texts!

Send **CHAT209** to **85252**
and start chatting today!

See peoples Pictures on your mobile!

If you like the sound of an advert - then see their picture on your mobile!

If an ad has a next to it, then the advertiser has sent in their photo. To receive a copy of the photo to your mobile phone, all you have to do is text: **CAMBS**(space)mailbox number and send to **88833**.

BE SENSIBLE: Meet in a public place and tell someone else where you are going. Dial 141 before returning a call to retain your confidentiality. **GUIDELINES:** We reserve the right to refuse or edit any ad for any reason. The advertiser assumes complete liability for the content of all replies to any advertisement or recorded message and for any claims made against this newspaper as a result thereof. The advertiser agrees to indemnify and hold this newspaper harmless from all costs, expenses, liabilities and damages resulting from or caused by the publication or recording placed by the advertiser or any reply to any such advertisement. **DATA PROTECTION:** Service provided by J Media UK, PO Box 56394, London SE1 0WT, 0871 434 4131. We will collect the details you provide, and may send you details of other services and events operated by us. We may pass your details onto this newspaper for marketing or ICSTIS for regulatory purposes. Your advert may appear in other newspapers. CALL CHARGES: 09056/0907 calls cost £1.20/min from a BT Landline. 09056/0909/0906/090523/ 0908 calls are £1/min. 0779 cost 25p. 0808/0800 calls are FREE. Mobile & Payphone charges will vary. TEXT 87211/ 89433/85252/88300 cost £1.50 per message, min 2 messages. 88833 Texts cost £1.50 per msg. To use this service your mobile must be compatible, if not contact your network provider. To unsubscribe to text alerts, text STOP DATING to 83426. For full T&Cs see online. **VIDEOS**: 18+ This is not a subscription service. Images are compatible with colour WAP enabled phones. Premium videos and picture sets priced at 3 pounds for each colour optimised picture pack or high quality video clip. We reserve the right to contact individuals with promotional information. To stop, text STOP to 69877. BCM SF WC1N3XX **WC 060308**

WEEKEND RESULTS ROUND-UP

FOOTBALL

RIDGEONS FOOTBALL LEAGUE
Premier Division

CRC	4	Wisbech Town	2
Harwich & Pktn	4	Dereham Town	0
Lowestoft Town	2	Stanway Rov	5
Mildenhall Tn	1	Haverhill Rov	0
Needham Mkt	1	Kirkley	1
Newmarket Tn	2	King's Lynn Res	3
Norwich Utd	0	Woodbridge Tn	2
Soham Town R	1	Ipswich Wand	1
Walsham le Willows	2	Swaffham Town	2
Wroxham	0	Leiston	0

	P	W	D	L	F	A	Pts
Soham Town R	**32**	**24**	**5**	**3**	**86**	**27**	**77**
Needham Mkt	29	22	5	2	82	35	71
Wroxham	30	21	4	5	82	26	67
Mildenhall Tn	31	18	7	6	63	32	61
Kirkley	33	17	8	8	61	43	59
Haverhill Rovers	32	16	4	12	58	44	52
Leiston	33	15	7	11	54	48	52
Dereham Town	30	15	6	9	66	44	51
King's Lynn Res	31	15	6	10	57	37	51
Stanway Rovers	31	14	7	10	70	52	49
Felix & W Utd	32	14	5	13	64	65	47
CRC	31	12	8	11	57	44	44
Wisbech Town	34	13	3	18	45	75	42
Lowestoft Town	32	12	4	16	71	71	40
Walsham Le Willows	32	10	5	17	42	74	35
Woodbridge Tn	28	10	4	14	53	68	34
Norwich Utd	32	10	4	18	35	62	34
Harwich & Pktn	30	9	3	18	44	77	30
Swaffham Town	33	7	7	19	42	78	28
Ipswich Wand	32	7	3	22	39	91	24
Histon Res	31	5	3	23	45	73	18
Newmarket Tn	33	4	4	25	47	97	16

First Division

Ely City	2	Tiptree Utd	1
Fakenham Town	2	Thetford Town	3
FC Clacton	2	Long Melford	1
Halstead Town	2	Downham Town	0
March Town Utd	1	Diss Town	4
Stowmarket Tn	2	G'manchester R	0
Whitton Utd	1	Gorleston	2

	P	W	D	L	F	A	Pts
Tiptree Utd	29	22	1	6	68	34	67
Ely City	**28**	**17**	**7**	**4**	**66**	**32**	**58**
Diss Town	28	16	5	7	73	34	53
Hadleigh Utd	27	15	5	7	54	28	50
Whitton Utd	27	13	8	6	66	33	47
Saffron Walden	27	13	8	6	39	29	47
Halstead Town	28	13	8	7	59	40	46
Gorleston	25	13	6	6	69	42	45
Debenham LC	26	12	9	5	47	27	45
FC Clacton	27	12	7	8	54	45	43
Downham Town	30	11	8	11	39	48	41
Gt Yarmouth Tn	27	10	5	12	40	51	35
Thetford Town	28	8	9	11	50	52	33
Stowmarket Town	28	8	5	15	45	62	29
G'manchester R	26	6	5	15	27	52	23
March Town Utd	27	4	10	13	37	66	22
Cornard Utd	30	2	9	19	29	79	15
Long Melford	27	4	1	22	26	65	13
Fakenham Town	27	2	4	21	19	88	10

KERSHAW LEAGUE

Premier Division: Cottenham Utd 5 Needingworth Utd 0, Eaton Socon 0 Over Sports 1, Fordham 5 Great Paxton 2, Littleport Tn 0 Histon A 2, Waterbeach 1 Ely City res 1, Wickhambrook 4 Newmarket Tn res 1, Wisbech Tn res 1 Great Shelford 2.

Senior A: Brampton 1 Fulbourn Inst 2, Girton Utd 3 Whittlesford Utd 2, Hemingfords Utd 2 Hardwick 2, Linton Granta 0 Lakenheath 6, Somersham Tn 4 Comberton Utd 2, West Wratting 0 Debden 3.

Senior B: Grampian 3 Littleport Tn res 3, Great Chesterford 1 Swavesey Inst 0, Haddenham Rov 1 Soham Utd 4, Helions Bumpstead 1 Outwell Swifts 2, Saffron Crocus 3 Milton 2, West Row Gunners 3 Cherry Hinton 1.

BIS LEAGUE

Division 1A: Barrington 5 Girton Utd res 2, Comberton Utd res 1 JM Sports 4, Duxford Utd 3 Sawston Rov 0, Fowlmere 1 Sawston Utd 1, Fulbourn Inst res 1 Cambourne Rov 0, Great Shelford res 3 Litlington Athletic 1, Steeple Bumpstead 4 Camden 2.

Division 1B: Buckden 2 Ely City A 2, Fenstanton 1 March Tn Utd res 2, Gransden Chequers 0 Cottenham Utd res 5, Great Paxton res 0 Barton Mills 0, St Ives Rgrs 2 Bottisham Sports 1.

Division 2A: CUP res 5 Balsham 1, Camden Utd res 3 Hardwick res 6, Elsworth Sports 4 Mott MacDonald 1, Great Chishill 2 Papworth 3, Whittlesford Utd res 3 Thaxted Rgrs 1, Wilbraham 1 Gamlingay Utd 6.

Division 2B: Godmanchester Rov res 1 Lode 5, Isleham Utd 3 Witchford 96 4, Milton res 2 The Vine 1, Needingworth Utd res 1 Hemingfords Utd res 2, Over Sports res 1 Stretham Hotspurs 2, Pymoor 1 Newmarket White Lion 3, Sutton Utd 5 Wisbech St Mary res 3.

Division 3A: Abington Utd 1 Steeple Morden 4, Ashdon Villa 3 Harston 1987 0, Bassingbourn 4 Fulbourn S&S Club 0, CUP A 4 Eaton Socon A 1, Foxton res 6 Litlington Athletic res 0, JM Sports res 2 Dullingham 2.

Division 3B: Bluntisham Rgrs res 2 Little Downham Swifts 5, Cottenham Utd A 0 Newmarket Tn A 9, Lakenheath res 2 Ely Crusaders 1, Soham Utd res 2 Brampton res 5, Wisbech St Mary A 2 St Ives A 1.

Division 4A: Great Shelford A 2 Saffron Crocus res 1, Hundon res 8 Hardwick A 0, Saffron Rgrs 2 Orwell 0, Sawston Rov res 0 City Life Church 4, Sawston Utd res 3 Barton 1.

Division 4B: Hemingfords Utd A 2 Cottenham Utd B 0, Outwell Swifts res 1 Barton Mills res 0, Swavesey Inst res v Fenstanton res (away win), The Vine res 0 Milton A 3.

Division 5A: Ambassadors FC Cambridge 0 Barrington res 3, Comberton Utd A 3 Haslingfield 2, Fulbourn Inst A 6 Fowlmere res 1, Lode res 1 Great Chishill res 6, Melbourn res 3 Bottisham Sports res 2, Steeple Morden res 2 Gransden Chequers res 2.

Division 5B: Burwell Swifts res 2 Wisbech Fen Stars 1, Coldham Utd 0 Tydd Utd 3, Dataracks Elite 3 Walsoken Utd 3, Earith Utd 14 Upwell Athletic 0, March Rgrs res 4 Wisbech St Mary B 3, Supercue 4 Little Downham Swifts res 4.

LOWER JUNIOR CUP SOUTH

Sponsored by the BIS Group

Semi-finals: Chatteris Tn res 2 Burwell Swifts 1, Estover Park 0 Mepal Sports 1.

S-TECH CAMBS GIRLS' LEAGUE

Under-11: Histon Hornets 1 Sawtry 2, Peterborough Diamonds 7 Comberton Crusaders 0, Posh 2 Bishop's Stortford Comm 2.

Under-12A: Balsham 1 Burwell Swallows 5, Bishop's Stortford Comm 1 Bottisham 2, Histon Hornets 0 Fulbourn Inst 5.

Under-12B: Comberton Crusaders 1 Sawtry 3, Bar Hill 0 Peterborough Diamonds 10.

Under-16: St Neots Tn 7 Peterborough Diamonds 0, Royston Tn 7 SOS 2000 1.

S-TECH CAMBS GIRLS LEAGUE CUP

Under-13A: Histon Hornets 3 Walden Spirit 4. **Under-13B:** Waterbeach 1 Bassingbourn 0, Milton 2 Bishop's Stortford Comm 8.

Under-13C: Burwell Swallows 8 Bottisham 1, Posh 6 Alconbury 2.

Under-13D: Willingham Wolves 1 Hormead 7.

Under-14: Cambridge City 3 Whittlesey 2.

Under-15A: Godmanchester Rov 0 Histon Hornets 4, Hormead Hares 5 Isleham Utd 0.

Under-15B: Buckden 4 Fulbourn Inst 2, Comberton Crusaders 1 Peterborough Azure 5.

CAMBS MINI LEAGUE

Under-8A: Balsham 3 Withersfield 1, Great Bardfield 1 Aztecs A 2, Hundon Hawks 3 Spartak 78 3, NST Strikers 9 Plantation 0.

Under-8B: Cottenham Utd B 0 Burwell Swallows 3, Newmarket Tn A 13 Soham Tn 0.

Under-8C: Cottenham Utd A 1 Newmarket Tn B 0, Burwell Tigers 8 Milton 0.

Under-9A: Burwell Swallows 2 Mepal Sports 5, Ely Crusaders 7 Littleport Tn 1, Haddenham Rov 1 Isleham Utd 0, Soham Utd B 9 Panthers 0, Witchford 9 Newmarket Tn A 2.

Under-9B: Fulbourn Inst 1 Waterbeach A 12, Milton 2 Burwell Tigers 2, Newmarket Tn B 0 Bottisham 2.

Under-9C: Comberton Crusaders 4 Willingham Wolves 0, Coton Cosmos 3 Cambourne Eagles 7, Gamlingay Utd 2 Bar Hill 1, Girton 5 Waterbeach B 0.

Under-9D: Grampian Gunners 0 Whittlesford Warriors 0, Hundon Hawks 0 Cherry Hundon Lions 7, NST Strikers 2 Aztecs A 0, Plantation A 3 Spartak 78 6, Saffron Walden Tn B 2 Sawston Utd 2.

Under-9E: Aztecs C 0 Saffron Walden Tn A 17, Cambridge Celts 7 Aztecs B 4, Chesterton Eagles 2 Arbury Aces 4, Cottenham Utd 5 Plantation B 0, Fulbourn Falcons 5 Histon Hornets 4.

Under-10A: Cambridge Celts A 1 Willingham Wolves 0, Cherry Hinton Lions 2 Cambourne Eagles 1, Comberton Crusaders 1 Bar Hill 1, Histon Hornets 2 Swavesey Spartans 1.

Under-10B: Little Downham Eagles 0 Witchford A 5, Newmarket Tn A 2 Chatteris Tn 2, Soham Tn 8 Sutton Rgrs 0, Soham Utd B 0 Stretham Sporting A 2.

Under-10C: Burwell Tigers 8 Witchford B 1, Cottenham Utd 3 Burwell Swallows 7, Littleport Tn A 0 Bottisham 5, Newmarket Tn B 1 Waterbeach 2, Soham Utd A 2 Stretham Sporting B 0.

Under-10D: Newmarket Tn C 7 Whittlesford Warriors 0, Plantation 4 Haverhill Rov 0, Saffron Walden Tn C 1 Great Bardfield 2, Sawston Utd 2 West Wratting A 1, Spartak 78 2 Thurlow 0.

Under-10F: Chesterton Eagles 0 Teversham Terriers 0, Chesterton Villa 1 Cambridge Celts B 2, Hardwick Harriers 5 Milton 0.

Under-11A: Haverhill Rov 2 Wilbraham Rov 0, Hundon Hawks 2 Balsham 1, Saffron Walden Tn 2 Aztecs 3, Thurlow 2 West Wratting 4.

Under-11C: Ely City 5 Stretham Sporting B 0, Histon Hornets 6 Stretham Sporting A 0, Mildenhall Tn 1 Lakenheath 1, Milton 2 Soham Tn 1.

HALLS OF CAMBRIDGE SUNDAY LEAGUE

Senior Division: Arbury 4 Kingston Foresters 3, Ashwell 1 Ickleton 1, Bar Hill 3 Fen Ditton 1, Ely Park Rgrs 8 Newmarket Albion 1.

Division 1A: Cambridge Cosmos 3 Bottisham Sun 2, Cambridge Magpies 5 Girton Eagles 2, Magpies 2001 1 Cherry Hinton Sun 3, University Chemical Labs 1 Exning Utd 1.

Division 1B: Barnwell Rgrs 4 Babraham 0, Coton 6 Drayton Lions 2, Fowlmere Metals 1 Sawston Keys res 2.

Division 2A: Chippenham 0 QPR Ely 1, Exning Utd res 4 Phoenix 6, Over Crusaders 3 Village Inn 2.

Division 2B: Cambridge Fire & Rescue 0 Fulbourn Sport Sun 1, Hardwick Sun 4 Shelford Falcons res 0.

Division 3A: Brinkley Red Lion 4 Quayside 0, Prince of Wales Newmarket 2 Girton Eagles res 0, Wilburton Albion 5 Fox Burwell 2.

Division 3B: Fulbourn Rovers 13 XMVC Dolphin 2, Meldreth Utd 1 Ashwell res 1, Sawston Wanderers 1 Fowlmere Bostocks 1.

Division 4A: Cambridge Cosmos res 4 Wicken Maids Head 1, Little Downham Utd 4 Teversham 0, NCI 9 Alma res 0, Studlands Park 3 Bar Hill A 1.

TUCKER GARDNER ALLIANCE SUNDAY LEAGUE

Division Two: Ellesmere Eagles 11 Haddenham Harlequins 1, Elys Pymoore Rgrs v Oakington Vikings res (post), North Star 5 Royston & Diamonds 2.

CAMBRIDGE & DISTRICT COLTS' LEAGUE

Under-11A: Cottenham Utd 1 Arbury Aces 8, Witchford 1 Ely Crusaders 5.

Under-11C: Chatteris Tn 0 Huntingdon Rowdies 1, Priory Parkside B 3 Buckden 2, Ramsey 5 Bluntisham Rgrs 0, St Ives Rgrs B 2 Priory Parkside 7.

Under-12A: Ely Crusaders 0 Cherry Hinton Lions 4, Spartak 78 B 0 Spartak 78 4, Waterbeach 0 Huntingdon Rowdies 3.

Under-12B: Aztecs 5 Girton 3, Cottenham Utd 0 Sawston Utd 8, Haddenham Rov 6 Bluntisham Rgrs 3, Newmarket Tn 3 Chatteris Tn 0, Parkside 2000 1 Soham Tn 3.

Under-12C: Bottisham 3 Balsham 2, Cambourne Rov 0 Cambourne Eagles 4, Newmarket Tn B 0 KC Co 4, NST Strikers 1 Milton 3, Warboys 2 Soham Utd 6.

Under-12D: Bar Hill 2 Stretham Sporting 11, Cherry Hinton Lions B 5 Whittlesford Warriors 2, Gamlingay Utd 4 Royston Celtic 1, Hardwick Harriers 8 Godmanchester Rov 1, Haverhill Rov 8 Histon Hornets B 0.

Under-12E: Brampton Spartans B 1 Littleport Tn 2, Eaton Socon 2 Chatteris Tn B 1, NST Strikers B 2 Fulbourn Falcons 3, Swavesey Spartans 1 Papworth Blasters 12.

Under-13B: Bluntisham Rgrs 2 Girton 1, Ellesmere Eagles 2 Huntingdon Rowdies 1, Fulbourn Falcons B 6 Ely Crusaders 0, Soham Tn 2 Aztecs 1, Whittlesford Warriors 0 Cherry Hinton Lions B 2.

Under-13D: Bottisham 2 Balsham 3, Lakenheath 0 Stretham Sporting 6, Needingworth 2 Cambridge Musks 2, Saffron Walden Tn B 2 Comberton Crusaders 15, Waterbeach 3 Littleport Tn 8.

Under-13E: Aztecs B 1 Cambourne Eagles 8, Chesterton Villa 5 Burwell Tigers 6, Godmanchester Rov C 8 Little Downham Eagles 3.

Under-14B: Bottisham 0 Lakenheath 1, Ely City 1 Cherry Hinton Lions 5, Histon B 2 Spartak 78 0.

Under-14C: Aztecs 2 Alconbury 2, Comberton Crusaders 1 Needingworth 2, Fulbourn Inst 1 Warboys 1, Little Paxton 5 Swavesey Spartans 1, Mildenhall Tn 5 NST Strikers 2.

Under-14D: Bluntisham Rgrs B 4 Fordham Hammers 1, Royston Celtic v Hundon Hawks (post), Sawston Utd 3 KC Cougars 3, Witchford 1 Godmanchester Rov 0.

Under-14E: Buckden 3 Soham Utd 2, Chatteris Tn B 7 Newmarket Tn B 2, Cottenham Utd B 8 Cambourne Eagles 7, Haverhill Rov B 0 Priory Parkside 0, Needingworth B 1 Mildenhall Tn B 1.

Under-15A: Girton 3 Fulbourn Falcons B 1, Huntingdon Rowdies 0 Hemingford 2, Priory Parkside 1 Saffron Walden Tn 2.

Under-15B: Bar Hill 2 Milton 2, Brampton Spartans 1 Eaton Socon 0, Fulbourn Falcons 1 Bluntisham Rgrs 3, Soham Tn 3 Alconbury 2.

Under-15C: Ely Crusaders B 7 Godmanchester Rov 1, Hundon Hawks 3 Swavesey Spartans 1,

Under-15D: Hardwick Harriers 0 Little Downham Eagles 1, Sawston Utd 0 Over Sports 2.

Under-16B: Mildenhall Tn 2 NST Strikers 1, Spartak 78 0 West Wratting 0.

Under-16C: Aztecs 3 Godmanchester Rov 5, Comberton Crusaders 1 Royston Eagles 1, Cottenham Utd 1 Ely Crusaders 1.

Under-16D: Bar Hill 3 Potton 0, Bottisham 3 Saffron Walden Tn 0, Wimblington 2 Bluntisham Rgrs B 8, Witchford 1 Cambridge Musks 3.

Under-17A: Ellesmere Eagles 4 Spartak 78 4.

Under-17B: Comberton Crusaders 2 Ramsey 1, Ely Crusaders 2 Fowlmere 1, Papworth Blasters 6 Aztecs 2, Plantation 2 Mildenhall Jubilee 1, West Wratting 4 Waterbeach 2.

HOCKEY

SLAZENGER ENGLAND WOMEN'S HOCKEY LEAGUE

Division 3NW: Cambridge South 0 Cambs Nomads II 5 Cambridge Univ III 3 City of Peterborough IV 1, Bourne II 0 Ely City 10, Cambs Nomads III 0 Wisbech Tn II 6, Rutland 5 March II 4.

Division 4NW: Peterborough Exiles 3 St Neots II 2, Wisbech Tn III 2 St Ives II 4, Ely City II 2 Cambridge City V 3, St Ives III 2 Alford 4.

Division 6NW: Cambridge South III 2 St Neots IV 3, Ely City III 7 March Tn IV 1.

Division 7NW: Bourne IV 3 Ely City IV 1, March Tn V 3 Cambridge South IV 0.

CAMBS LADIES' LEAGUE

Premier Division: Huntingdon 1 Cambridge Univ III 3, March Tn II 0 Ely 6, Cambridge South 3 Wisbech II 0, Cambridge City III 2 City of Peterborough III 0.

RUGBY UNION

EASTERN COUNTIES LEAGUE

Division One: Wisbech 26 Ely 10.

Tigers rev up for a successful season

MILDENHALL Fen Tigers are putting in plenty of track time before their third Premier League campaign, which starts tonight with an inter-league challenge at Peterborough.

Ahead of the opener, the riders were due to hold their first team practice at Wolverhampton on Tuesday. But most of the side have already taken to the track to test fitness and machinery.

Meanwhile, the opening pairing of Kaj Laukkanen and Grant Tregoning are due to get among the action.

Team manager Laurence Rogers said: "Most of the guys have been out on track in the last few weeks. Robbie Kessler has had some practice at Scunthorpe and Stoke, while Jan Graversen and Casper Wortmann have been to four tracks practising with Denmark's squad, which has given them excellent and valuable experience.

"Five of our team this year are based locally, only Robbie and Mark Baseby will travel from further afield. Mildenhall hasn't had this for a long time and it will help with spreading the word of the club with school visits and such like."

Promoter Simon Barton will be raising the Tigers' profile with the Cambridge Rotary Club when he hosts a presentation with them at the University Arms Hotel, Cambridge tonight. Rogers added: "We are producing 10,000 leaflets to distribute at shows, hotels and tourist boards so our fans can see that we are committed to promoting the racing on show at West Row." The club is holding a full-scale public team practice at 12.30pm on Saturday at West Row, 24 hours before hosting their opening home fixture against fierce rivals Rye House, at 4.30pm.

Final showdown for King's

KING'S School Ely footballers scored a convincing 3-1 away win against Radley in the semi-final of the Crusader Cup competition. They will meet Oundle in the final. This is the second successive year that King's has reached the final of the competition for schools that play football in the spring term. In this year's quarter-final they beat cup holders, Berkhampstead, in a penalty shoot-out after equalising in the last minute. In earlier rounds they defeated Spalding and Wellingborough.

■ Talented rider Tom Vacher, a 14-year-old pupil at the King's School Ely, won an award as the best Suffolk rider in his class at Poplar Park British Eventing competition on Saturday. Competing against much older riders, he came third in his section of the competition, a marked improvement on the week before when he came seventh in a similar event at Isleham.

Campbell's England bow

ROBERT Campbell made his international debut for England at Orienteering in the MV40L section – a first for Ely Runners. The event, staged in Holland, saw Campbell finish seventh in 62.18 – the race was won in 54 minutes – despite an injured ankle. Two Ely Runners competed in a 15-mile road race around flat Fenland roads at March. Simon Jackson started well, but came in at 44th while Ian Day continued his good form by finishing third overall. Glyn Loveday, 17th in 1:17.09 and Arlene Heynes, 1,932nd in 2:31:53, featured in the Brentford half-marathon. Loveday took nearly 30 seconds off his personal best time from Reading in 2005 and also broke Day's week-old club MV35 record. Fraser Badcock came 976th in the Silverstone half-marathon.

WEEKLY NEWS

Reader Travel Offers brought to you by your local newspaper

Mamma Mia

Departing Thursday 13th March 2008

This is a smash hit musical based around the songs of Abba. We meet feisty Donna who recalls distant memories of carefree days and nights whilst her daughter Sophie dreams of romance and a big white wedding. This show will have you dancing in the aisles.

Hairspray

Departing Thursday 24th April 2008

There's more to Hairspray than the title suggests, the stage version of the now hugely popular film is fast becoming the new West End run away hit and tickets sell very quickly.

Spamalot

Departing Thursday 29th May 2008

This Faithful rendition of the original surreal comedy is complete with Killer Rabbits, Farmyard ballistics holy hand grenades and Knights who say 'Ni'. Written by one of the former Python's, Eric Idol.

Joseph

Departing Thursday 19th June 2008

The Story of Jacob's son, sold into Slavery in Egypt by his jealous brothers. It has many of Andrew Lloyd Webber and Tim Rice's finest songs. A sure fire treat for any age group. The casting for which was through a Pop Idol-style TV Show.

We have joined together with local coach operator Grey's of Ely to offer readers of the 'Weekly News' the chance to see fantastic London shows with a local pick up and then direct to the Theatre and the same on the return What could be easier and less stress free!

The Coach will depart from

Ely Barton Road Car Park at 14:30

Newmarket Park & Ride at 15:00

TO BOOK CALL FREEPHONE 0800 0887964

Organised by Grey's of Ely Ltd, a company independant of Cambridge Newspapers Ltd.

YOUTH FOOTBALL REVIEW

Ace Barrett steals the show

Ely Crusaders u-9 7 Littleport 1
A DISJOINTED display by Crusaders still gave them victory against plucky Littleport, but the six-goal margin flattered the home team. Alex Brown's close-range shot gave Ely a good start, but a host of missed chances and some lacklustre shooting kept the scoreline close.
The decisive period of the game came just before half time as James Barrett claimed a quickfire hat-trick and was an instrumental part in forcing a Littleport own goal. Despite a five-goal lead, Crusaders huffed and puffed through the second half to little effect. Indeed, the first goal of the second period came in the form of a fine Littleport free kick. Ely responded quickly through Jake Butler and George Leech to make it 7-1.
Crusaders: J Barrett (M-o-M), A Brown, J Butler, S Felton, E Frodsham, T Funnell, L Hook, E Jeckells, G Leech, J Marston, S Scarborough, J Spittles.

Witchford A u-10s 5 Little Downham 0
A GOOD display gave Witchford their first win for a while with Matthew Loades opening the scoring after seven minutes. Downham struggled to get into the game and an own goal by the Downham team, followed by more from Loades, Euan Gilmour and Daniel Chapman, left the Witchford lads with a comfortable win, despite the windy weather. Witchford's man of the match was Harry Braybrooke.
Witchford: Daniel Chapman, Matthew Loades, Nathan Francis, Harry Braybrooke, Daniel Scott, Nathan Parker, Charlie O'Connor, Ruairidh MacDonald, Euan Gilmour, George Smith.

Witchford rocked by Brown's treble

Witchford u-11s 1 Ely Crusaders 5
THREE goals from Luke Brown and further strikes from Dominic Hunt and Tom Walker put Ely back on the victory trail. But the win was tarnished by a bad injury to Tejay O'Keeffe, who was taken to hospital with a nasty gash to his knee after a collision.
Ely broke the deadlock after 22 minutes. Mitchell Morse, who teased Witchford all game with some testing crosses, floated over a kick, Brown headed down and Hunt nipped in at the near post to touch the ball home.
Brown turned from provider to goalscorer on 29 minutes when he took a superb through ball from Morse in his stride and hit a dipping volley over the keeper.
And in injury time Ryan Dean played a neat ball into the box, Brown turned and slid it wide for Walker and he picked his spot for 3-0.
Within two minutes of the restart, Brown seized on a mix-up in the home team's defence to make it four and he completed his treble after 25 minutes.Witchford grabbed a deserved late consolation goal in the dying seconds of the game.
Joint men of the match were Luke Brown and Dominic Hunt.
Ely Crusaders: Liam Walker, Fraser Crossman, Tejay O'Keeffe, Ath Ambi, Conor Logan, Aiden Merry, Ryan Dean, Dominic Hunt, Mitchell Morse, Luke Brown, Tom Walker, Will Stephen.

■ CELEBRATIONS . . . Soham's u-15 champions. CP

Ely Crusaders u-7s 4 Burwell Tigers 2
JOSHUA Crowe-Haylett put Crusaders ahead and Owen Cole added a second. Burwell replied, but Matt Stearn put Ely right back in the driving seat. Ely added a fourth goal, from Stearn, before Burwell responded again.
Ely Crusaders: Ed Scarbourough (mom 1), Joe Deas, Samuel Easey, Hayden Cox, Joshua Frasier, Joshua Crowe-Haylett, Branden Ford, Archie Harvey(mom2), Owen Cole, Samuel Slane, Matt Stearn.

Just champion! Dan leads Soham to title

Soham Town u-15s 3 Alconbury Colts 2
SOHAM confirmed their place as league champions after a win over Alconbury, who pipped them to the post last season. Alconbury led 1-0 at the interval, but Graham Carson was introduced at half time and led a bombardment on the visiting goal which soon saw Dan Driver hit a well-placed shot into the far corner. Soham had numerous shots cleared off the line and woodwork. James Seymour put Soham ahead after a frantic melee in the Alconbury box. But it was the visitors who scored next for 2-2. With 10 minutes remaining, Soham got their winner when Elliot Drewery crossed, Dan Brook headed on, the keeper parried and Driver pounced to win the match and secure the title. Seymour was man of the match.
Soham: Charlie Wills, Dan Morley, Simon Murfitt, Dan Sadler, Josh Heaps, Ryan Saban, Josh Nunn, James Seymour, Ryan Brook, Dan Driver, Elliot Drewery, Graham Carson, Dan Brook, Alex Reynolds.

Hardwick u-15s 0 Little Downham 1
DOWNHAM made it three wins in four games. Central defenders Matt Waites and Alex Newton absorbed early pressure, while Dan Flood and Cameron Walker kept things tight down each flank. The midfield was a real battle with Nick Chalmers, Ypeng Cheng, George Powell and Tom Edgley working superbly to subdue Hardwick. Downham started strongly in the second half, with substitutes Chris Smith, Codie Couzens, Sean Richardson and Joe Smith making a positive impact – and Downham could have scored from a Jack Tooth shot. With 12 minutes remaining David Greaves got the winner.

Haddenham Rovers u-9s 1 Isleham United 0
HADDENHAM completed the double thanks to a single Josh Lowe strike. It was from the best move of the match that the only goal came. Nick Threadgold intercepted an Isleham attack and Matthew Wright strode forward before passing to Lowe, who took the ball in his stride and lashed home a fierce shot from 10 yards. Isleham pushed for an equaliser, however it was Rovers who nearly doubled their lead but Lowe's effort edged past the post. Joshua Akinwumi sparkled on his debut and set up several good opportunities, with Joseph Alsop and Charlie Tunnell solid in defence.
Haddenham: J Alsop, M Wright, W Darlington, K Petty, N Threadgold, C Tunnell, J Alsop, R Sawyer, J Lowe, J Akinwumi.

Haddenham Rovers u-12s 6 Bluntisham Town 3
HADDENHAM took the lead on seven minutes when Joe Snooks pounced at the far post after the Bluntisham keeper parried a Tyrell Barrett shot. John Falconer soon made it 2-0, latching on to Kieran Drummond's through ball and slotting home from six yards. Alex Lowe made it three by heading home Matthew Morton's corner, and James Beary completed the first-half scoring. Haddenham conceded early after the restart and then saw Chris Threadgold's spot kick go over the bar. Snooks made it 5-1 but Bluntisham never gave up and scored the second before Falconer got his brace. Bluntisham completed the scoring late on.
Haddenham: R Padmore, F Peck, J Snooks, T Hall, K Drummond, M Morton, A Lowe, L Roberts, C Threadgold, T Barrett, J Falconer, J Beary.

Milton u-11s 2 Soham T 1
MILTON started quickly but were matched by some superb defending for Soham by Samuel Hewitt, Travis Issacson and Kyle Allgood. Soham thought they had taken the lead when the keeper took the ball over the line, however the referee decided he had saved it, and overruled the linesman. Milton then slipped into a 2-0 lead with Soham's only reward coming from Conan Isaacson's long shot. Connor Cotterill deservedly won man of the match for a series of excellent saves.

Burwell u-9s 2 Mepal Sports 5
GEORGE Rayner was in fine form for Sport at both ends of the pitch in a man-of-the-match display that saw him grab two goals. Burwell battled on, but late strikes from Daniel Oakland, Harrison Jones and skipper James Knox saw Mepal home.
Mepal Sports: Kassem Silvain, Harrison Jones, George Rayner, Serifo Balde, James Knox, Joe Joe Corlito, Thomas Smith, Jacob Waters, Daniel Oakland.

Littleport u-10s 1 Ely Crusaders 6
ELY started brightly and Kyle Thurston put a pin-point pass into Max Wright's path and he converted it into the first goal. Ely continued to pressurise and scored four before Littleport pulled one back in the second half. Goals came from Max Wright (2), Alfie Green (2) Finley Logan and Chris Lewis.
Ely: Samuel Quarrier, Max Wright, Alfie Green, Kyle Thurston, Finley Logan, Chris Lewis, Edward Kratz, Archie Miller, Harry Selby, Ben Haynes, Rhys Peckham, Sam Lowe.

Cambridge Newspapers

BEST VALUE Reader Offer

100 Bedding Plants including delivery for £9.99 | PLUS 60 FREE

We have teamed up with **Jersey Plants Direct** to offer you the Best Value Plants, grown in the sunshine Island of Jersey.

100 Impatiens Double Deluxe only £9.99 + 60 FREE
Colours: Coral, orchid rose, pink, red, salmon, red flash, orange flash.
Height: 25-30cm, **Spread:** 20-25cm, **Flowering:** May to first frost.

100 Impatiens Summer Waterfall (Trailing) only £9.99 + 60 FREE
Colours: White, red, pink, lilac, orchid, orange, butterfly, cherry, passion.
Height: 25-35cm, **Trailing:** 50-60cm, **Flowering:** May to first frost.

100 Petunia Patchwork only £9.99 + 60 FREE
Colours: White, pink, red, blue, purple, rose, salmon, violet.
Height: Approx. 20cm, **Spread:** Approx. 20cm, **Flowering:** May to first frost.

The plants are grown in individual cells and measure approximately **4-8cms high** and will need to be grown on before planting out.

Delivery will be by 1st Class post from late February to the end of April.

To ensure that your plants arrive in the best possible condition each pack will be despatched individually.

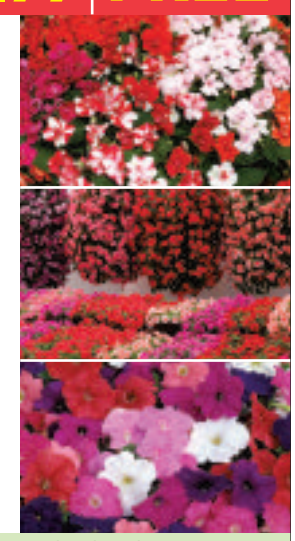

To order by **post**, please complete this form in BLOCK CAPITALS using a black or blue pen and send it with your payment to: **Jersey Plants Direct, PO Box 91, Jersey JE4 9PX.** Or **fax** coupon to **01534 888775**.

01534 871113

PRIORITY ORDER FORM **REF: CEN SP08 C**
Name (please tick) Mr ☐ Mrs ☐ Miss ☐
Address
Post Code
Daytime Tel No. inc. code (in case of queries)
E-mail Address (optional)

OFFER		Price (Includes Delivery)	QTY	Total
100 IMPATIENS DOUBLE DELUXE + 60 FREE	(IMP160B)	£9.99		£
100 IMPATIENS SUMMER WATERFALL + 60 FREE	(IMP160F)	£9.99		£
100 PETUNIA PATCHWORK + 60 FREE	(PET160E)	£9.99		£

I enclose a Cheque/Postal Order (with my name and address written on the back) made payable to **Jersey Plants Direct** for: £
or please debit my Mastercard/Visa/Switch/Maestro (delete as appropriate) with the sum of: £
Card No. (cards are debited at the time of ordering) (Switch/Maestro)
Switch/Maestro Issue No.
Valid From / Expiry Date /
Signature
Genuine Jersey
Jersey Plants Direct would like to keep you informed of new offers. If you do not wish to receive news of these offers, please write to the address shown above. Jersey Plants Direct will not pass your information on to any third parties for their marketing purposes.

see our full range and order online www.jerseyplantsdirect.com/cen

ROUND-UP RUGBY UNION NETBALL

Five-star show from Neaves as Lions roar

LITTLEPORT Lions 2 remain unbeaten at the top of Division 2 of the Cambridge Korfball League after a convincing 10-6 away victory over City 3 on Sunday. Lions were slow to start, trailing 5-3 at half time but ran out easy winners with seven goals in the second period, Sara Neaves scoring five. Lions now lead the table by 10 points with a 100 per cent record after 16 games.
Littleport Lions 3 almost managed a shock victory over a strong Tigers 3 team at Littleport Leisure Centre. Trailing 5-2 at half time, Lions rallied in the second half to be only one goal down with five minutes remaining before eventually losing 8-5, Tom Evans scoring two goals.
Lions development league side almost caused a shock against an experienced Phoenix team, eventually losing 5-3. Ahead 3-1 at the break, Lions looked to close out the game in the second half by frustrating their experienced rivals before a flurry of late goals saw Phoenix to a tight victory.
If you are interested in giving korfball a try, why not grab a friend to come along with you and join in at one of the club's training sessions on Tuesdays at 8.30-10.30pm at Littleport Leisure Centre. Lions also run a junior club for players aged 7-13 on Tuesdays from 6-7pm at the Leisure Centre. Go to www.littleport-lions.co.uk

■ CHAMPION. . . Sarah Seymour.

Title delight for Seymour

SARAH Seymour has carried off the women's singles title at the English Indoor Bowls Championships in Basingstoke. It is the first time the City of Ely bowler has won the crown and she was made to work hard in a nail-biting final as she narrowly beat Colchester's Liz Tunn 21-20. Seymour had had tough competition just to make it to the decider, having beaten Pat Browne of The Parks 21-15 in the quarter-finals and Spalding bowler Annalisa Bellamy 21-18 in the last four.
But Chesterton duo Roy Smith and Mick Langley went out in the semi-finals of the men's over-60s pairs, losing 28-14 to Lincoln's Don Skayman and Mike Smith.

Tigers pay for missed chances

ELY learned some more valuable lessons as they slipped to a 26-10 defeat at Wisbech in Eastern Counties One. The Tigers started the match having the stronger defence, and with the pack and second-row of Lee Kupyn and Dan Pike spoiling most of the line-outs, Wisbech were unable to register a point. But having played 80 minutes of rugby in the first 40 minutes, Ely were running out of confidence in the second half, and were unable to put away opportunities at set-pieces.
All four Wisbech tries came using the width of the pitch, while Ely responded in the closing stages. An attack on the blind-side saw Dan Gardener touchdown, with Jamie Russell converting and then adding a late penalty.
But it was a sign of Ely's progress – they lost 44-15 to Wisbech earlier in the season.

■ KEY TIGER . . . Dan Pike.

Welwyn 32 Ely 2nds 0
ALAN Turpie, Ian Blackmore and Adam Shipp were all drafted in from the third team but couldn't stop Welwyn from racking up the points. Mark Goude made a welcome return after a three-month injury lay-off. The first 20 minutes were even, with both sides making errors, but Welwyn found themselves close to the Tigers' line and with an overlap scored a simple try out wide. The Tigers began to gain some possession and win some kickable penalties, but in difficult conditions three chances came and went. As the half went on, Welwyn wrested control and scored two more tries and went in 17-0 up. The second half got worse for the Tigers as Joel Scott-Paul went to hospital with a suspected broken collarbone and Sean Humble suffered a muscle injury. Tigers huffed and puffed throughout, with Goude and Shipp both having fine games in the loose. But the scores kept coming for Welwyn as the Tigers just couldn't keep the ball.

Everett can't stop slide

ELY 2 suffered a narrow 32-29 defeat to B52s at the weekend as they attempted to avoid the drop zone.
Ely started badly and were soon 5-0 down. They rallied round after the poor start and pulled the score back to 5-5. B52s continued to pressurise the Ely defence and edged ahead in each quarter. The weather took its toll as the heavens opened and the ball became difficult to handle, but Ely put on a fantastic display in the last quarter with some accurate passing into the circle enabling the shooters to convert into goals. Ely were narrowly defeated by just three goals in the end. Player of the match was awarded to Sue Everett, who once again put on a magnificent display at centre, fighting for every ball in the poor conditions.

Ely score a perfect ten in Bourne rout

Bourne 2nd 0 Ely City 1st 10
ELY hit back in style to wipe out the memory of the previous week's heavy defeat at the hands of promotion rivals Cambridge University.
The breakthrough came midway through the first half, Stu Clarke and Feroze Abbas interlinked down the right flank, driving deep into the Bourne D before Abbas was hacked down to win a penalty corner. The corner was an example of a well-oiled set-piece, confusing and confounding the Bourne defence and leaving Richard Vincett with an age to pick his spot. The floodgates were opened and Ely attacked down the flanks with Grant Gilmour and Clarke, while Julian Palmer, Tom Rutledge and Chris Purlant, rotating in midfield, transferred the ball from flank to flank. Unable to compete with the fast-flowing nature of Ely's game, the hosts conceded penalty corner after penalty corner, Joel Gilmour's arrowing strike and Clarke's predatory deflection adding a further two to Ely's tally.
Captain Chris Vincett contributed a fourth before the break with a cool sweep shot.
Ely continued to stretch their rivals and Purlant continued to be a thorn in the side of the Bourne defence and managed to bag a goal from another typical top of the D strike. The Hugo brothers were back to their best, Tommy drifting beyond defenders and slotting the ball past the stranded keeper on two occasions, while Ed pounced to add another to his prolific striking record for the season. Gilmour and Purlant rounded off a superb performance for Ely, each clinically shooting past the Bourne keeper. Ely's promotion challenge hangs by a thread, needing Cambridge University 3rd to slip up. But a home win against leaders Market Deeping will keep the pressure on the students.
Ely: Ash Gilmour, Joel Gilmour, Richard Vincett, Neil Dodsworth, Grant Gilmour, Fez Abbas, Tom Rutledge, Julian Palmer, Stu Clarke, Chris Purlant, Chris Vincett (captain), Tommy Hugo, Ed Hugo.

Ely Ladies 1st 6 March 2nd 0
ELY signed off the league season with a crushing win and sealed third place. March buckled under early pressure, with Emily Kisby and Gemma Voutt transferring the ball swiftly into the March D for Voutt to net. Ely kept up the pressure and Chanre Bond fired in a second. The third goal was the product of an attack down the left with man-of-the-match Holly Radcliffe distributing the ball to captain Pamela Clarke, who in turn provided a great delivery picking out Bond, who dispatched the ball home.
The pattern of the game changed in the second half, with possession being shared more evenly between the sides, but with Ali Chapman dominating the midfield, Ely forged further ahead through Bond's hat-trick strike.
Ali Chapman swept in the fifth ahead of Bond's fourth and Ely's sixth goal. Ely ladies will now prepare for their cup final against Newmarket at King's School on Sunday (10am).
Ely: Laura Tuck, Holly Radcliffe, Cathy Gilmour, Heather Cooper, Fiona Bartley, Emily Kisby, Anne-Marie someone, Pamela Clarke, Hannah Scotney, Ali Chapman, Jo Rayner, Danni Fletcher, Chanre Bond, Gemma Voutt.

WEEKLY NEWS
Reader Travel Offers brought to you by your local newspaper

Alnwick Garden
AS SEEN ON TV!
Here's your chance to visit one of the most remarkable garden transformations of recent times.
Includes ● Return coach travel ● 2 night's half-board at the King's Head Hotel, Darlington ● Entrance to Alnwick Garden ● A visit to York ● The services of a Tour Manager
From **£139.00**
Departs 9 May & 20 June 2008

Heartbeat Country *& Whitby*
Don't miss the chance to see the stunning scenery of the television series 'Heartbeat', in real life!
Includes ● Return coach travel ● 1 night's half-board at hotels such as the Grand hotel or the Clifton hotel, Scarborough ● Visits to Goathland, Whitby and Harrogate ● Evening entertainment at the hotel ● The services of a Tour Manager
From **£79.50**
Departs 15 Jun, 21 Sept & 26 Oct '08

FOR BROCHURES & CREDIT CARD BOOKINGS CALL:
0845 226 4488
quoting Advert Code **CEN** (calls charged at local rate)
For a brochure complete the coupon & send to: Newmarket Promotions Ltd, Freepost KT2720, Worcester Park, KT4 8BR (No stamp required)
OR YOU CAN BOOK ONLINE AT:
www.newmarket.travel/cen
Name .....
Address .....
..... Post Code .....
Tel .....
☐ Alnwick Garden (Code: CEN ACS) ☐ Heartbeat Country & Whitby (Code: CEN HWC)
Organised by Newmarket Air Holidays Ltd. ABTA V7812, ATOL Protected 2325, a company independent of Cambridge Newspapers Ltd.

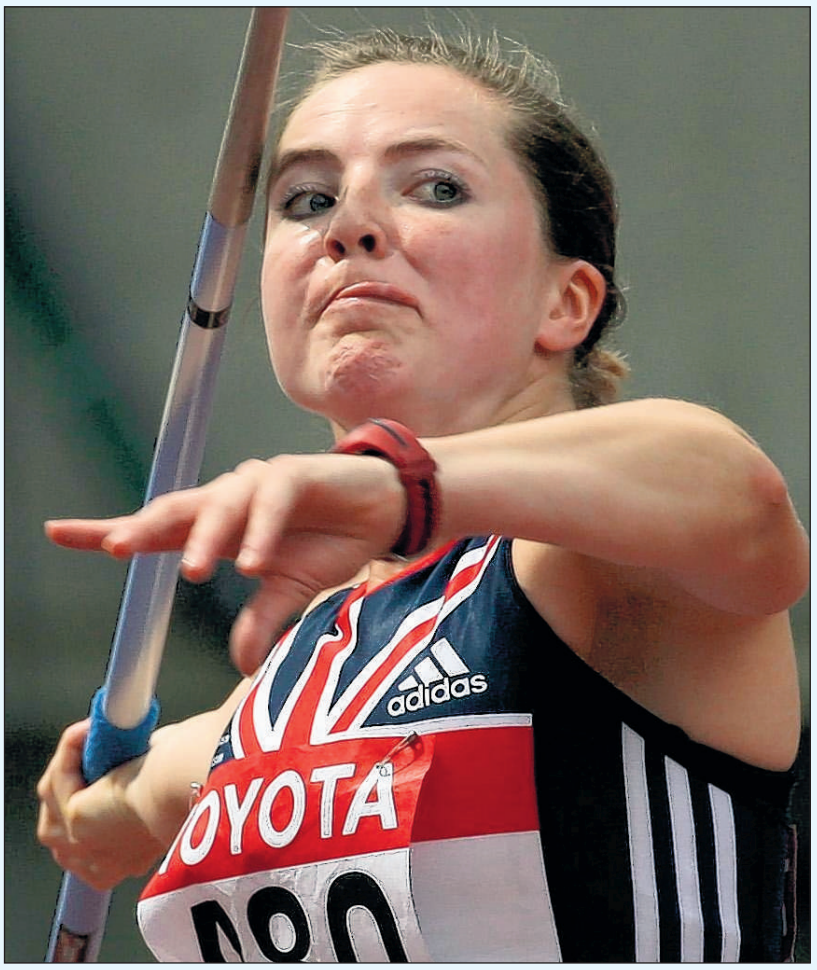

Sayers aims to be a Chinese cracker!

JAVELIN star Goldie Sayers has vowed to right the wrongs of last summer as she attempts to gatecrash the world's elite at the Beijing Olympics. Sayers – the British No 1 for the last five years – ended an encouraging 2007, which included a new national record of 65.05m, with a woeful showing at the World Championships in Osaka.

The 25-year-old Ely athlete suffered a back injury in the build-up to Osaka, which prevented her from replicating her performance in Japan, and she failed to even qualify for the final after a below-par effort of 57.69 metres.

But the Belgrave Harrier, who also represented Team GB at the Athens Olympics, insists she has learned her lessons and 2008 could be the year she finally hits the big time.

"I'm definitely going to listen to my body this year, because I overdid it a bit and that cost me," said Sayers, speaking at the launch of a Norwich Union junior initiative in Hounslow.

"Once I'd got the 65m mark, I thought I could get a lot more and started throwing when I was tired, which led to a stress fracture in my back. I was playing catch-up all last season and was just absolutely knackered by the time I got to Japan.

"It was very unfortunate, but you learn more from making mistakes and hopefully that'll be the case this year.

"I was absolutely devastated with what happened at the World Champs, but I'll get over that and look ahead."

Medals at Olympic, World, Commonwealth and European Championships have all eluded Sayers over the past five years, despite dominating the field domestically. But, under the guidance of coach Mark Roberson, Sayers is adamant she has the ability to end that drought in the Far East in August.

"I don't want to feel the same way I did after Osaka when I come home from Beijing, because that was gutting," she added.

"I've never been in great form going into a Championship or been in any kind of medal contention. But this time, after the British record last year, I know what I am capable of.

"My training has been going very well and I think I'm good enough to challenge.

"I'd love to get up into the top five. Obviously, if I throw really well in the final and don't medal, I'll still be pretty pleased.

"It is all about performing to the best of my ability. Anything is possible – I'm still developing and I think there is a lot more to come from me."

Ely Weekly News 11
9 771476 870015

Tip-top Ely have Edge over rivals

ELY defeated 10-man Tiptree 2-1 to move within nine points of the Ridgeons League, First Division leaders.

Tiptree began the game well and were awarded a penalty after Jamie Alsop brought down a striker inside the box.

But Lee Pacey saved the kick, and Dave Smith fired the Robins ahead soon after the visitors had had a man sent off.

Tiptree levelled matters midway through the second period, but Edge's cool finish gave Ely a vital three points.

Ely boss Dennis Lightning said: "It wasn't a great football match to watch, but we did the job that we needed to do and Lee Pacey made two fantastic saves.

"They had a man sent off after about 16 minutes, but sometimes it's harder playing against 10 men and it was on Saturday as they went 4-3-2 and really went for it.

"But it was a really valuable result for us as the chasing pack all won, and hopefully this result will make a few teams sit up and take notice.

"There's still a lot to play for and we're the only unbeaten team at home in the league, so we're hoping that form will see us through."

Ely are back in First Division action on Saturday when they make the trip to Gorleston.

Soham's promotion hopes were dealt blows on and off the pitch as they drew 1-1 with Premier Division strugglers Ipswich Wanderers and failed a ground inspection.

Ian Benjamin's men have applied to go up to the Southern League, but have been told Julius Martin Lane does net yet meet the required standard.

Representatives from the FA and the Southern, Eastern Counties and United Counties Leagues toured the stadium and have given the club a March 31 deadline to fulfil the necessary requirements. Work will have to be carried out on the changing rooms, toilets and the dugouts, and a telephone mast behind one of the goals has to be sectioned off for safety reasons.

The barrier around the pitch must be joined in all four corners and turnstiles, which have been purchased by the club, need to be installed.

And separate changing facilities for female officials will have to be provided by the end of the 2008-09 season.

Soham will be attempting to complete the required work and have the ground inspected again before the deadline at the end of the month.

Benjamin's troops were denied by the woodwork in the first half of Saturday's clash against Ipswich when Darren Jimson's crashing drive thudded against the bar.

But the hosts switched off to allow the visitors to break the deadlock after the interval, and Simpson left it late to slot home the leveller.

Soham, who remain six points clear at the top, go to mid-table Dereham Town on Saturday.

12a Main Street, Littleport
ALI's KEBAB HOUSE
Tel: 01353 863862
We also wish to inform customers that Ali Kebabs only own 12a Main Street, Littleport and will not be opening any other business in this area.
Free delivery to Ely, Littleport and Little Downham.
Open everyday from 11.30am
Late night Fri & Sat til 12 Midnight
Pizza, USA Fried Chicken & Burger House

Saffron
INDIAN TAKEAWAY
TAKE AWAY SPECIAL OFFER
2 papadums with £15 order
Onion bhajee with £20 order
Side dish or soft drink with £25 order
FREE HOME DELIVERY
32 Broad Street, Ely
668802

Published and printed by the proprietors, Cambridge Newspapers, Ltd, Winship Road, Milton, Cambridge CB24 6PP. Telephone 01223 434434; Fax (Editorial) 434415; Fax (Advertising) 434222. Registered as a Newspaper with the Post Office.

What to look for and where:

Your new HomeStore&More is set out in 15 departments. Here's a quick guide to help you find exactly what you're looking for - and more! Every department features great value ranges and well-known brands, offering you exceptional choice and value.

- Kitchen
- Bed Linen
- Cookware
- Duvets & Pillows
- Small Domestic Appliances
- Window Dressing
- Tableware & Glassware
- Bathroom
- Prints & Frames
- Laundry & Cleaning
- Home Accessories
- Storage
- Rugs & Cushions
- Wellbeing & Personal Care
- Kid's Home

What's in store for our grand opening?

Our grand store opening on Saturday 15th March will be unmissable. Not only will we be offering extraordinary discounts, but there will also be:

- **£500 of HomeStore&More vouchers to be won in our in-store competition**
- **Surprise gifts for the first 500 customers on Saturday**
- **50 student cookbooks to give away to the first 50 students making a purchase**

Dyson, Tefal and e-cloth will be demonstrating their products and Q103 and the 'Thunders Ground Crew' will be on air to deliver a live link from the store. £500 of HomeStore&More vouchers are up for grabs on Saturday, so listen in to Tom and Emma's Showgram breakfast show on Q103 to find out more!

Q103
FM - DAB - ONLINE

HomeStore&More

Everything for the home and so much more!

Check out a few of our amazing opening offers below.

Visit us now for plenty of 3 for 2* offers, lots of well-known brands at Half Price#, and much, much more!

* The higher price has been charged at our Aylesbury store. # The saving is compared to the RRP of the product.

HomeStore&More, Cambridge

Come and see for yourself - there's always more in store!

Open from Friday 14th March at The Beehive Centre (next to ASDA)